

2011-2012



EMPORIA STATE
UNIVERSITY™

CAMPUS TELEPHONE DIRECTORY



**EMPORIA STATE
UNIVERSITY™**

CAMPUS TELEPHONE INFORMATION

(See Faculty/Staff Section for Individual Listings)

Outside Line.....Dial “9”
Call University Operator.....Dial “0”
Call Long Distance Dial “9” + “1” + area code and number
Emporia State University (General Information)..... 341-1200

CAMPUS SERVICES

Alumni Relations	5440	Health Services.....	5223
Memorial Union Bookstore	5214	TCS Help Desk.....	5555
Building Services	5331	Ticket Office	6378
Bulletin Office.....	5201	Mail Center.....	5252
Dining Services	5277	Memorial Union	5901
Disability Services	6637	Police and Safety	5337
Facilities	5331	Parking.....	6043
General Counsel.....	5255	University Copy Center.....	5253

FREQUENTLY USED NUMBERS

_____	_____
_____	_____
_____	_____
_____	_____
_____	_____
_____	_____
_____	_____
_____	_____
_____	_____
_____	_____

DIRECTORY CORRECTIONS

Every effort has been made to present correct information in this directory.
If you have a correction, please send an email to directoryinfo@emporia.edu.



EMPORIA STATE
UNIVERSITY™

2011-2012 CAMPUS TELEPHONE DIRECTORY



EMERGENCY NUMBERS

On Campus: 9-911

Off Campus: 911

ESU POLICE & SAFETY

On Campus: 5337

Off Campus: 341-5337

ESU MAINTENANCE DEPARTMENT

On Campus: 5331*

Off Campus: 341-5331*

*8:00 am to 5:00 pm Monday through Friday.

All other times, call Police & Safety.

TABLE OF CONTENTS

Campus Telephone Information	Inside Front Cover
Campus Services.....	Inside Front Cover
Frequently Used Numbers	Inside Front Cover
Directory Corrections.....	Inside Front Cover
Department Listings	Page 1
Employee Directory.....	Page 7
Departmental Listings Faculty & Staff.....	Page 39
University Organizational Chart.....	Page 48
Campus Map	Page 49
City of Emporia Map.....	Page 50

DEPARTMENT LISTINGS

A

Academic Affairs and Student Life	5171
<i>Plumb Hall 202, Campus Box 4045 Fax 620-341-5686</i>	
Accounting and Information Systems	5346
<i>Cremer Hall 102, Campus Box 4057 Fax 620-341-6346</i>	
Accounting Services	5163
<i>Plumb Hall 103, Campus Box 4021</i>	
Accounts Payable	5132
<i>Plumb Hall 103, Campus Box 4021</i>	
Administration and Fiscal Affairs	5173
<i>Plumb Hall 202, Campus Box 4001 Fax 620-341-5553</i>	
Admissions	5465
<i>Plumb Hall 106, Campus Box 4034 Fax 620-341-5599</i>	
Admissions	
<i>Toll Free Number..... 877-468-6378</i>	
Affirmative Action	5379
<i>Plumb Hall 211, Campus Box 4044</i>	
Albert Taylor Hall	5228
<i>Plumb Hall, Campus Box 4070</i>	
Alternate Route Licensing Program	5654
<i>Visser Hall 116, Campus Box 4037</i>	
Alumni Relations	5440
<i>Sauder Alumni Center, Campus Box 4047..... Fax 620-341-6635</i>	
Anthropology	
<i>See Sociology, Anthropology, and Crime and Delinquency Studies</i>	
Archives, University	6431
<i>William Allen White Library 308B, Campus Box 4051</i>	
Art	5246
<i>King Hall 010, Campus Box 4015</i>	
Art Annex	5249
Art Therapy	
<i>See Psychology</i>	
Assessment and Teaching Enhancement Center	5103
<i>Abigail Morse Hall 23, Campus Box 4074</i>	
Associated Student Government	5481
<i>Memorial Union 1st Floor, Campus Box 4065</i>	
Athletic Development	5873
<i>Physical Education 217, Campus Box 4020</i>	
Athletics - Back Training Room	5021
Athletics - Faculty Athletic Representative	5225
Athletics - Front Training Room	5955
Athletics - Main Office	5354
Athletics - Senior Woman Administrator	5825
Athletics - Ticket Office	6378
<i>Memorial Union 1st Floor</i>	

Athletics, Intercollegiate

See Intercollegiate Athletics

Attorney, University

See General Counsel

B

Band Office	5431
<i>Beach Music Hall 134, Campus Box 4029</i>	
Barnes and Noble Bookstore	
<i>See Bookstore-Barnes & Noble</i>	
Biological Sciences	5311
<i>Science Hall 174, Campus Box 4050..... Fax 620-341-5607</i>	
Bookstore-Barnes and Noble	5214
<i>Memorial Union 1st Floor, Campus Box 4064 Fax 620-343-5844</i>	
Budget Office	5304
<i>Plumb Hall 210, Campus Box 4028 Fax 620-341-6014</i>	
Building Services	5331
<i>Stormont Maintenance Center, Campus Box 4011</i>	
Bulletin Office	5201
<i>Memorial Union, Campus Box 4068</i>	
Business & Economic Development Center	5345
<i>Cremer Hall 421, Campus Box 4058</i>	
Business Administration and Education	5345
<i>Cremer Hall 421, Campus Box 4058 Fax 620-341-6345</i>	
Business Advising Center	5523
<i>Cremer Hall 207, Campus Box 4059</i>	
Business Affairs	5413
<i>Plumb Hall 105, Campus Box 4021 Fax 620-341-5073</i>	
Business, School of	
<i>See School of Business</i>	
Butcher Preschool	
<i>See Center for Early Childhood Education (CECE)</i>	

C

Career Services	5407
<i>Morse Hall South 433, Campus Box 4014</i>	
Cashiering Services / Perkins	5170
<i>Plumb Hall 104, Campus Box 4021</i>	
Center for Early Childhood Ed (CECE)	5290
<i>Butcher Education Center 108, Campus Box 4042... Fax 620-341-5168</i>	
Center for Economic Education	5678
<i>Science Hall 141I, Campus Box 4027</i>	
Center for Great Plains Studies	5574
<i>William Allen White Library 407, Campus Box 4040</i>	
Center for Innovative School Leadership	5372
<i>Earl Center 116, Campus Box 4036</i>	

DEPARTMENT LISTINGS

Center for Student Involvement	5481
<i>Memorial Union 1st Floor, Campus Box 4065</i>	
Chemical Safety Officer	5331
Classified Assembly	5346
<i>Kim Massoth - Co-Chair, Campus Box 4057</i>	
Classified Assembly	5221
<i>Karla Rodgers - Co-Chair, Campus Box 4006</i>	
College of Liberal Arts & Sciences	5278
<i>Roosevelt Hall 104, Campus Box 4010..... Fax 620-341-5681</i>	
Communication and Theatre	5256
<i>King Hall 201, Campus Box 4033</i>	
Community Counseling Services	5789
<i>Earl Center 238, Campus Box 4036</i>	
Computer Science	
<i>See Mathematics, Computer Science, and Economics</i>	
Computing Services	
<i>See Technology & Computing Services</i>	
Conference & Scheduling Center	5443
<i>Memorial Union 1st Floor, Campus Box 4066</i>	
Copy Center	
<i>See University Copy Center</i>	
Counseling Services, Community	
<i>See Community Counseling Services</i>	
Counseling Services, Student	
<i>See Student Wellness-Counseling Center</i>	
Counselor Education	5220
<i>Earl Center 252, Campus Box 4036..... Fax 620-341-6200</i>	
Crime and Delinquency Studies	
<i>See Sociology, Anthropology, and Crime and Delinquency Studies</i>	

D

Debate	5256
<i>King Hall 210, Campus Box 4033</i>	
Diagnostic/Tutorial Programs	5421
<i>Plumb Hall 206, Campus Box 4016</i>	
Dining Services-Catering	5907
<i>Memorial Union 1st Floor, Campus Box 4067</i>	
Dining Services-Sodexo	5277
<i>Memorial Union 1st Floor, Campus Box 4067</i>	
Disability Services	6637
<i>Morse Hall South 211, Campus Box 4023..... Fax 620-341-6640</i>	
Disability Services	
<i>TTY#..... 620-341-6646</i>	
DISCOVER Program	5407
<i>South Morse Hall 433, Campus Box 4014</i>	
Distance Education	5385
<i>Plumb Hall 315, Campus Box 4052..... Fax 620-341-5744</i>	

Drug / Alcohol Abuse Resistance Training	5221
<i>South Morse Hall 211, Campus Box 4006</i>	

E

Economic Education	
<i>See Center for Economic Education</i>	
Economics	
<i>See Mathematics, Computer Science, and Economics</i>	
Educational Talent Search (Emporia)	6230
<i>Morse Hall South 323, Campus Box 4005..... Fax 620-341-5887</i>	
Educational Talent Search (Leavenworth) ..	913-758-1062
<i>111A Delaware, Leavenworth, KS 66068, Campus Box 4005..... Fax 913-758-1210</i>	
Educational Theatre Co	5256
<i>King Hall 201, Campus Box 4033</i>	
Elementary Education Advising Center	5770
<i>Visser Hall 245, Campus Box 4036</i>	
Elementary Education, Early Childhood and Special Education	5445
<i>Visser Hall 241, Campus Box 4037</i>	
English, Modern Languages, and Journalism	5216
<i>Plumb Hall 404, Campus Box 4019..... Fax 620-341-5547</i>	
Enrollment Management	5254
<i>Plumb Hall 202, Campus Box 4045..... Fax 620-341-5686</i>	
Eppink Art Gallery	5246
<i>King Hall</i>	
Equal Opportunity Office	5379
<i>Plumb Hall 211, Campus Box 4044..... Fax 620-341-6014</i>	
ESU Foundation	5440
<i>Sauder Alumni Center, Campus Box 4002..... Fax 620-341-6635</i>	
Ethnic and Gender Studies	5661
<i>Plumb Hall 405, Campus Box 4076</i>	

F

Facilities	
<i>See University Facilities</i>	
Faculty Senate Office	5378
<i>Memorial Union 2nd Floor, Campus Box 4004</i>	
Financial Aid and Scholarships	5457
<i>Plumb Hall 103, Campus Box 4038..... Fax 620-341-6088</i>	
Fiscal Affairs	
<i>See Budget Office</i>	
Flint Hills Instructional Materials	5292
<i>Visser Hall 226, Campus Box 4036..... Fax 620-341-5785</i>	
Foundation	
<i>See ESU Foundation</i>	

G

General Counsel	5255
<i>Plumb Hall 202, Campus Box 4001..... Fax 620-341-5553</i>	

DEPARTMENT LISTINGS

General Education	5278
<i>Roosevelt Hall 104, Campus Box 4010</i>	
Governmental Relations	5440
<i>Sauder Alumni Center, Campus Box 4047</i>	
Graduate School	5403
<i>Plumb Hall 313, Campus Box 4003 Fax 620-341-5909</i>	
Grammar Hotline	877-467-6378
Great Plains Studies	
<i>See Center for Great Plains Studies</i>	
Greek Life	5481
<i>Memorial Union 1st Floor, Campus Box 4065</i>	

H

Health Services, Student	
<i>See Student Wellness-Health Services</i>	
Health, Physical Education, and Recreation	5926
<i>Physical Education 219, Campus Box 4013</i>	
Help Desk (Technology & Computing Services)	5555
<i>Butcher Education Center</i>	
Honors Program	
<i>See University Honors Program</i>	
Hornet Express	5485
<i>Memorial Union 1st Floor</i>	
Hornets Nest	5854
<i>Memorial Union 1st Floor</i>	
Human Performance Lab	6021
<i>Physical Education 216, Campus Box 4013</i>	
Human Resources	5379
<i>Plumb Hall 211, Campus Box 4044 Fax 620-341-6014</i>	

I

I. D. Office	5859
<i>Memorial Union 1st Floor, Campus Box 4066</i>	
Information, Campus (Weekdays)	5291
<i>Memorial Union 1st Floor, Campus Box 4066</i>	
Information, Campus (Weekends & Nights)	5337
<i>Police and Safety</i>	
Innovative School Leadership	
<i>See Center for Innovative School Leadership</i>	
Institutional Research	5744
<i>Plumb Hall 314, Campus Box 4052</i>	
Instructional Design and Technology	5829
<i>Visser Hall 328, Campus Box 4037</i>	
Instructional Design and Technology - Mac Lab	5746
<i>Visser Hall 122</i>	
Instructional Design and Technology - PC Lab	5586
<i>Visser Hall 124-125</i>	

Insurance Information, Faculty and Staff	5379
<i>Plumb Hall 211, Campus Box 4044</i>	
Insurance Information, Students	5223
<i>Memorial Union Health Center, Campus Box 4008</i>	
Intensive English Program	5922
<i>Roosevelt Hall 113, Campus Box 4010</i>	
Intercollegiate Athletics	5350
<i>Physical Education 218, Campus Box 4020..... Fax 620-341-5603</i>	
Interdisciplinary Studies	5583
<i>Roosevelt Hall 212, Campus Box 4019</i>	
Internal Audit	5741
<i>Plumb Hall 211, Campus Box 4044</i>	
International Education	5374
<i>Memorial Union 1st Floor, Campus Box 4041</i>	

J

Johnston Geology Museum	5330
<i>Science Hall 106</i>	
Jones Institute for Educational Excellence	5372
<i>Earl Center 116, Campus Box 4036</i>	
Journalism	
<i>See English, Modern Languages, and Journalism</i>	

K

Kansas Small Business Development Center	5308
<i>Cremer Hall 130, Campus Box 4046</i>	
Kansas Talking Books	6280
<i>Memorial Union Basement, Campus Box 4055</i>	

L

Leadership	5481
<i>Memorial Union 1st Floor, Campus Box 4065</i>	
Legal Services for Enrolled Students	5481
<i>Memorial Union 1st Floor</i>	
Legislative Liaison	
<i>See Governmental Relations</i>	
Liberal Arts & Sciences, College of	
<i>See College of Liberal Arts & Sciences</i>	
Library and Information Management, School of	
<i>See School of Library and Information Management</i>	
Library-Archives/Special Collections	6431
<i>William Allen White Library 308B, Campus Box 4051</i>	
Library-Circulation	5205
<i>William Allen White Library 127, Campus Box 4051</i>	
Library-General Information/Reference	5207
<i>William Allen White Library 209, Campus Box 4051</i>	
Library-Interlibrary Loan	5050
<i>William Allen White Library 127, Campus Box 4051</i>	

DEPARTMENT LISTINGS

Library-Media Resources 5207
William Allen White Library 209, Campus Box 4051

Lost & Found (Police & Safety) 5337
Police and Safety,

M

Mail Center 5252
Memorial Union Basement, Campus Box 4056

Marketing and Media Relations 5454
Plumb Hall 005, Campus Box 4060 Fax 620-341-5589

Master of Business Administration Program 5456
Cremer Hall 208, Campus Box 4059

Mathematics Lab 5342
Science Hall 243

Mathematics, Computer Science, and Economics.. 5281
Science Hall 141, Campus Box 4027..... Fax 620-341-6055

MBA Program
See Master of Business Administration Program

Media Relations
See Marketing and Media Relations

Memorial Union 5901
Memorial Union 2nd Floor, Campus Box 4066 Fax 620-341-5844

Memorial Union Computer Lab 5936
Memorial Union Basement

Memorial Union Graphics 5335
Memorial Union 1st Floor

Memorial Union-Facilities/Operations 5443
Memorial Union 2nd Floor

Memorial Union-Finance & Accounting 5906
Memorial Union 2nd Floor

Memorial Union-Information Service Center 5291
Memorial Union 1st Floor

Mental Health Counseling
See Counselor Education

Metro Learning Center 913-338-4378
*8400 West 110th Street, Suite 150, Overland Park, KS 66210,
 Campus Box 4052*

Modern Languages
See English, Modern Languages, and Journalism

Morse Complex
See Residence Halls - Morse Complex

Multicultural Affairs 5481
Memorial Union 1st Floor

Music..... 5432
Beach Music Hall 105, Campus Box 4029..... Fax 620-341-5601

Music Academy..... 5429
Beach Music Hall 119, Campus Box 4029

N

National Teachers Hall of Fame..... 5660
Visser Hall 114, Campus Box 4017..... Fax 620-341-5912

Newman Division of Nursing 620-343-6800 Ext 5640
*Newman Regional Health, Cora Miller Hall, 1127 Chestnut,
 Campus Box 4010*

Nursing
See Newman Division of Nursing

O

Office of Professional Education Services 5447
Visser Hall 208, Campus Box 4036

P

Parking 6043
Police and Safety, Campus Box 4012

Payroll Office 5369
Plumb Hall 209, Campus Box 4028

Peterson Planetarium 5330
Science Hall 031

Pharmacy..... 5867
Morse Hall Southeast 250

Photography, University 5454
Plumb Hall 005, Campus Box 4060

Physical Plant..... 5331
Stormont Maintenance Center, Campus Box 4011

Physical Sciences 5330
Science Hall 133, Campus Box 4030..... Fax 620-341-5515

Police and Safety 5337
Police and Safety, Campus Box 4012 Fax 620-341-5979

President's Office 5551
Plumb Hall 202, Campus Box 4001 Fax 620-341-5553

Printing Services
See University Copy Center

Professional Education Services, Office of
See Office of Professional Education Services

Programs & Community Service..... 5481
Memorial Union 1st Floor, Campus Box 4065

Project Challenge (Student Support Services) 5097
Morse Hall South 323, Campus Box 4005..... Fax 620-341-5887

Project Focus (Upward Bound, Leavenworth)
*111A Delaware, Leavenworth, KS 66068, 913-682-3217
 Campus Box 4005..... Fax 913-758-1210*

Project Success (Upward Bound-Emporia)..... 5885
Morse Hall South 323, Campus Box 4005..... Fax 620-341-5887

Psychology 5317
Visser Hall 327, Campus Box 4031

R

Reading and Academic Success Center	5495
<i>Visser Hall 222, Campus Box 4037</i>	
Reading Recovery	5372
<i>Earl Center, Campus Box 4036</i>	
Recognized Student Organizations	5481
<i>Memorial Union 1st Floor, Campus Box 4065</i>	
Recreation Services	5944
<i>Student Recreation Center 109, Campus Box 4062</i>	
Registration	5147
<i>Plumb Hall 108, Campus Box 4026</i> Fax 620-341-5517	
Registration-Class Registration	5211
Registration-Degree Analysis	5150
Registration-Transcript Records	5419
Registration-Transfer Evaluation	5152
Registration-Undergraduate Catalog	5147
Rehabilitation	
<i>See Counselor Education</i>	
Research & Grants	5351
<i>Plumb Hall 313, Campus Box 4003</i>	
Residence Halls-Morse Complex	6753
<i>Campus Box 4053</i>	
Residence Halls-Towers Complex	6743
<i>Campus Box 4054</i>	
Residential Life Administration	5264
<i>Morse Hall South 308, Campus Box 4009</i>	
Richel Computer Lab	5471
<i>Cremer Hall 193</i>	

S

Sauder Alumni Center	5440
<i>1500 Highland, Campus Box 4002</i>	
Scholarships	
<i>See Financial Aid & Scholarships</i>	
School Counseling	
<i>See Counselor Education</i>	
School Leadership/Middle and Secondary Teacher Education	5776
<i>Visser Hall 209, Campus Box 4037</i>	
School of Business	5274
<i>Cremer Hall 202, Campus Box 4039</i> Fax 620-341-5892	
School of Library and Information Management ...	5203
<i>William Allen White Library 320, Campus Box 4025 ..</i> Fax 620-341-5233	
Science and Mathematics Education Center	5636
<i>Science Hall 77, Campus Box 4075</i>	

Sexual Assault Prevention Program	5221
<i>South Morse Hall 211, Campus Box 4006</i>	
Skyline Dining Room	5294
<i>Memorial Union 2nd Floor</i>	
SLIM	
<i>See School of Library and Information Management</i>	
SLIM Colorado MLS Program	5203
<i>William Allen White Library 320, Campus Box 4025 ...</i> Fax 620-341-5233	
SLIM Kansas MLS Program	6159
<i>William Allen White Library 320, Campus Box 4025....</i> Fax 620-341-5233	
SLIM Oregon Program	5203
<i>William Allen White Library 320, Campus Box 4025....</i> Fax 620-341-5233	
SLIM PhD Program Coordinator	5203
<i>William Allen White Library 320, Campus Box 4025....</i> Fax 620-341-5233	
SLIM Program Administration	5064
<i>William Allen White Library 320, Campus Box 4025....</i> Fax 620-341-5233	
SLIM Utah Program	5203
<i>William Allen White Library 320, Campus Box 4025....</i> Fax 620-341-5233	
Small Business Development Center	
<i>See Kansas Small Business Development Center</i>	
Social Sciences	5462
<i>Plumb Hall 411, Campus Box 4032</i> Fax 620-341-5515	
Sociology, Anthropology, and Crime and Delinquency Studies	5321
<i>Butcher Education Center 114, Campus Box 4022</i>	
Sodexo - Dining Services	
<i>See Dining Services-Sodexo</i>	
Special Education	
<i>See Elementary Education, Early Childhood, and Special Education</i>	
Sports Media Relations	5526
<i>Physical Education 113, Campus Box 4020</i>	
Sports Promotion & Marketing	6988
<i>Physical Education 117, Campus Box 4020</i>	
Stormont Maintenance Center	5331
Strategic Partnerships	5254
<i>Plumb Hall 202, Campus Box 4045</i> Fax 620-341-5686	
Student Advising Center	5421
<i>Plumb Hall 206, Campus Box 4016</i>	
Student Employment Office	5379
<i>Plumb Hall 211, Campus Box 4044</i>	
Student Financial Services	5413
<i>Plumb Hall 105, Campus Box 4021</i>	
Student Health Services	5222
<i>Morse Hall Southeast 250, Campus Box 4008</i> Fax 620-341-5045	
Student Involvement, Center For	
<i>See Center for Student Involvement</i>	
Student Life	5267
<i>Plumb Hall 205, Campus Box 4007</i>	

DEPARTMENT LISTINGS

Student Publications	5201
<i>Memorial Union Third Floor, Campus Box 4068</i>	
Student Recreation Center	5944
Student Success	5481
<i>Memorial Union 1st Floor, Campus Box 4065</i>	
Student Support Services (Project Challenge)	
<i>See Project Challenge (Student Support Services)</i>	
Student Wellness	5222
<i>Morse Hall Southeast 250, Campus Box 4008</i>	
Student Wellness-Counseling Center	5222
<i>Morse Hall Southeast 250, Campus Box 4006</i>	
Student Wellness-Health Center	5222
<i>Morse Hall Southeast 250, Campus Box 4008</i>	
Sunflower Office	5327
<i>Memorial Union, Campus Box 4068</i>	

T

Talent Search	
<i>See Educational Talent Search</i>	
Talking Books	
<i>See Kansas Talking Books</i>	
TCS-Academic & User Support Services	6694
<i>Butcher Education Center, Campus Box 4018</i>	
TCS-Enterprise Systems	5514
<i>Butcher Education Center, Campus Box 4018</i>	
TCS-Information Security Officer	5969
<i>Butcher Education Center, Campus Box 4018</i>	
TCS-Infrastructure	5297
<i>Cremer Hall, Campus Box 4018</i>	
TCS-Reception & Billing	5297
<i>Butcher Education Center, Campus Box 4018</i>	
Teacher Certification	5412
<i>Visser Hall 208</i>	
Teachers College Resource Center	5292
<i>Visser Hall 224</i>	
Teachers College, The	
<i>See The Teachers College</i>	
Teaching Enhancement Center	5103
<i>Abigail Morse Hall 23, Campus Box 4074</i>	
Technology and Computing Services	5297
<i>Butcher Education Center 001, Campus Box 4018... Fax 620-341-5684</i>	
The Teachers College	5367
<i>Visser Hall 211, Campus Box 4036..... Fax 620-341-5785</i>	
Theatre	5256
<i>King Hall 201, Campus Box 4033</i>	
Theatre Box Office	6378
Theatre Box Office	800-341-6378

Theatre Costume Shop	5489
<i>After 5:00 p.m. or weekends</i>	
Theatre Scene Shop	5714
<i>After 5:00 p.m. or weekends</i>	
Ticket Office	5859
<i>Memorial Union 1st Floor</i>	
Towers Complex	
<i>See Residence Halls - Towers Complex</i>	
TRiO Programs	5097
<i>Morse Hall South 323, Campus Box 4005..... Fax 620-341-5887</i>	
Trusler Sports Complex	343-1815

U

Union Activities Council (UAC)	5481
<i>Memorial Union 1st Floor, Campus Box 4065</i>	
University Advancement	5440
<i>Sauder Alumni Center, Campus Box 4002..... Fax 620-341-6635</i>	
University Copy Center	5253
<i>Visser Hall 210</i>	
University Facilities	5331
<i>Stormont Maintenance Center, Campus Box 4011 ... Fax 620-341-5094</i>	
University Honors Program	5899
<i>South East Morse 434, Campus Box 4073</i>	
University Libraries and Archives	5208
<i>William Allen White Library 221, Campus Box 4051.... Fax 620-341-6208</i>	
University Photography	
<i>See Photography, University</i>	
University Printing Services	
<i>See University Copy Center</i>	
Upward Bound-Emporia	
<i>See Project Success (Upward Bound-Emporia)</i>	
Upward Bound-Leavenworth	
<i>See Project Focus (Upward Bound, Leavenworth)</i>	

V

Veterans Education Services	5267
<i>Plumb Hall 205, Campus Box 4007 Fax 620-341-5884</i>	

W

Webmaster, University	5454
<i>Plumb Hall 005, Campus Box 4060</i>	
Welch Stadium Press Box	341-5020
Welch Stadium Ticket Booth	341-5838
Writing Center	5380
<i>William Allen White Library 209C, Campus Box 4019</i>	

A

Abbasi, Umair Ext # 5454
University Webmaster • Marketing and Media Relations
Plumb Hall 005C • Campus Box 4060
uabbasi@emporia.edu

Aber, James Ext # 5981
Professor • Physical Sciences
Science Hall 119A • Campus Box 4030
jaber@emporia.edu
2002 Holiday Dr
Emporia, KS 66801-6120
620-343-2802

Abotteen, Essam Ext # 5634
Associate Professor • Mathematics, Computer Science,
and Economics
Science Hall 141D • Campus Box 4027
eabottee@emporia.edu
1246 Woodland St
Emporia, KS 66801-5720
620-342-4406

Adam, Susan Ext # 6363
Computer Technician • Mathematics, Computer
Science, and Economics
Brighton Lecture Hall 190 • Campus Box 4027
adamsusa@emporia.edu

Aeschliman, Dennis Ext # 5331
Equipment Operator • Building Maintenance - Con-
struction
Stormont Maintenance Center • Campus Box 4011
daeschli@emporia.edu
1557 Road 130
Emporia, KS 66801-7502

Ahlvers, Arica Ext # 5026
Director of Marketing - Athletics •
Intercollegiate Athletics
Physical Education • Campus Box 4020
aahlvers@emporia.edu
4031 NW Brickyard Rd
Topeka, KS 66618-3537
785-249-4216

Akers, Cynthia Ext # 5480
Associate Professor • University Libraries and Archives
William Allen White Library 209A • Campus Box 4051
cakers@emporia.edu
1222 Neosho St
Emporia, KS 66801-5315
620-342-3079

Albrecht, Nancy Ext # 5775
Professor • School Leadership/Middle and
Secondary Teacher Education
Visser Hall 202 • Campus Box 4037
nalbrech@emporia.edu
1885 Republic Rd
Lawrence, KS 66044-7392
785-841-5806

Alexander, Gwen Ext # 5203
Dean • School of Library and Information Management
William Allen White Library 312 • Campus Box 4025
galexan1@emporia.edu

Allison, Lee Ext # 5331
Mechanic • Automotive Services
Stormont Maintenance Center • Campus Box 4011
callison@emporia.edu

Alvarado, Cheryl Ext # 5524
Operations Lead • Technology and Computing Services
Cremer Hall 170 • Campus Box 4018
calvarad@emporia.edu

Aman, Robert Ext # 5822
Instructor • Elementary Education, Early Childhood,
and Special Education
Visser Hall 341 • Campus Box 4037
raman@emporia.edu
2325 W 8th Ave
Emporia, KS 66801-6339
620-342-7927

Ambrosio, Anthony Ext # 5099
Director • Assessment and Teaching
Enhancement Center
Abigail Morse Hall 23 • Campus Box 4074
aambrosi@emporia.edu

Anderson, Judy Ext # 5379
Director • Human Resources
Plumb Hall 211 • Campus Box 4044
jander21@emporia.edu

Anderson, Peggy Ext # 5403
Public Service Administrator I • Graduate School
Plumb Hall 313A • Campus Box 4003
panderso@emporia.edu

Anderson, Sharlene Ext # 5331
Administrative Specialist • University Facilities
Stormont Maintenance Center • Campus Box 4011
sproehl@emporia.edu

Anderson, Susan Ext # 5857
Assistant Professor • Elementary Education,
Early Childhood, and Special Education
Visser Hall 307 • Campus Box 4037
sander10@emporia.edu
7612 Richards Dr
Shawnee, KS 66216-3061
913-248-0776

Ankem, Kalyani Ext # 5203
Associate Professor • School of Library and
Information Management
William Allen White Library 415 • Campus Box 4025
kankem@emporia.edu
400 W 15th Ave Apt 16
Emporia, KS 66801-5377

Arndt, Cindy Ext # 5331
Custodial Specialist • Building Services
Stormont Maintenance Center • Campus Box 4011
carndt1@emporia.edu
1634 Road 130
Emporia, KS 66801-7758
620-343-3315

Arnold, Daniel Ext # 5331
Custodial Specialist • Building Services
Stormont Maintenance Center • Campus Box 4011
darnold@emporia.edu

Arnold, Joel Ext # 5054
Library Assistant II • University Libraries and Archives
William Allen White Library 130 • Campus Box 4051
jarnold3@emporia.edu
1016 East St Apt 2
Emporia, KS 66801-3183
620-803-9107

Atherton, Randy Ext # 5253
Printer Specialist • University Copy Center
Visser Hall 210 • Campus Box 4036
ratherto@emporia.edu
704 Peyton St
Emporia, KS 66801-3266
620-343-1647

B

Bailey, Melissa Ext # 5619
Assistant Professor • Biological Sciences
Science Hall 167 • Campus Box 4050
mbailey4@emporia.edu

Baldwin, Andra Ext # 5150
Public Service Administrator I • Registration
Plumb Hall 108H • Campus Box 4026
abaldwin@emporia.edu

Balkenhol, Jennifer Ext # 5340
Accountant II • Business Affairs
Plumb Hall 103P • Campus Box 4021
jbalkenh@emporia.edu
106 S Cottonwood St
Emporia, KS 66801-4842
620-757-1839

Balkenhol, Ricci Ext # 5290
Administrative Assistant • Center for
Early Childhood (CECE)
Butcher Education Center 108 • Campus Box 4042
rbalkenh@emporia.edu

Ball, Marlin Ext # 5331
Equipment Operator • Building Maintenance -
Landscape
Stormont Maintenance Center • Campus Box 4011
mball@emporia.edu

Ballester, Jorge Ext # 5971
Professor • Physical Sciences
Science Hall 27 • Campus Box 4030
jballest@emporia.edu
2824 Lakeridge Rd
Emporia, KS 66801-5936
620-343-7201

Ballester, Yvonne Ext # 5271
Director-Learning Support Services • School of Library
and Information Management
William Allen White Library 314 • Campus Box 4025
yballest@emporia.edu

Barnes, Bill Ext # 5456
Instructor • Business Administration and Education
Cremer Hall 208A • Campus Box 4058
wbarnes@emporia.edu

Barnes, Nikki Ext # 5142
Banner Administrator • Technology and
Computing Services
Cremer Hall 183D • Campus Box 4018
nbarnes@emporia.edu

Barnett, John Ext # 5475
Assistant Professor • Social Sciences
Plumb Hall 411Q • Campus Box 4032
jbarnet1@emporia.edu

Barr, Dennis Ext # 5264
Facilities Specialist • Emporia State Apartments
ESU Apartment Maintenance • Campus Box 4009
dbarr@emporia.edu

Bartley, Juanita Ext # 5311
Senior Administrative Assistant • Biological Sciences
Science Hall 174 • Campus Box 4050
jbartley@emporia.edu
882 Old Highway 50 NW
Lebo, KS 66856-9219
620-256-6649

Bartruff, Jim Ext # 5704
Professor • Communication and Theatre
King Hall 201G • Campus Box 4033
jbartruf@emporia.edu
1714 Rural St
Emporia, KS 66801-5550
620-341-9193

Baskerville, Danielle Ext # 5331
Custodial Specialist • Building Services
Butcher Education Center • Campus Box 4011
dcooper1@emporia.edu

Bass, Renee Ext # 5154
Administrative Specialist • Registration
Plumb Hall 108D • Campus Box 4026
rbass1@emporia.edu

Bassett, Dennis Ext # 5432
Assistant Professor • Music
Beach Music Hall • Campus Box 4029
dbassett@emporia.edu
5273 Frisco Dr
Hilliard, OH 43026-8925

Bastin, Kathy Ext # 5901
Custodial Specialist • Memorial Union
Memorial Union • Campus Box 4066
kbastin@emporia.edu

Bates, Karen Ext # 5445
Assistant Professor • Elementary Education,
Early Childhood, and Special Education
Visser Hall • Campus Box 4037
kbates@emporia.edu
9619 Sagamore Rd
Leawood, KS 66206-2311
913-642-4074

Baumgardner, Connie Ext # 5317
Administrative Specialist • Psychology
Visser Hall 327 • Campus Box 4031
cbaumgar@emporia.edu
PO Box 40
Cottonwood Falls, KS 66845-2886
620-273-7077

Baxter, John Ext # 5021
Trainer • Intercollegiate Athletics
Physical Education 119 • Campus Box 4020
jbxater@emporia.edu
926 Waverly Way
Emporia, KS 66801-3445

Bazil, Leon Ext # 5107
Technology Support Supervisor • Technology
and Computing Services
Butcher Education Center 6 • Campus Box 4018
lbazil@emporia.edu

Bedner-Green, Lesley Ext # 5214
Assistant Manager • Bookstore-Barnes and Noble
Memorial Union Bookstore • Campus Box 4064
lgreen2@emporia.edu
1219 Walnut St
Emporia, KS 66801-5511
620-342-2760

Benjamin, Jennifer Ext # 6230
Educational Specialist-Educational Talent Search-
Emporia • Trio Programs
Morse Hall South 205 • Campus Box 4005
jbenjami@emporia.edu
1402 Luther St
Emporia, KS 66801-6041
620-342-0803

Benjamin, Mary Ext # 5367
Senior Administrative Assistant • The Teachers College
Visser Hall 211 • Campus Box 4036
mbenjami@emporia.edu
2546 240th Rd
Emporia, KS 66801-9472
620-279-4555

Benjamin, Trudi Ext # 5097
Director • Trio Programs
Morse Hall South 323 • Campus Box 4005
tbenjami@emporia.edu

Bennett, J. Phillip Ext # 5367
Dean • The Teachers College
Visser Hall 211 • Campus Box 4036
pbennett@emporia.edu
947 Whittier St
Emporia, KS 66801-3354

Bergman, Catherine Ext # 5435
Clinical Instructor • Music
Beach Music Hall 118 • Campus Box 4029
cbergman@emporia.edu
315 E Division Ave
Peabody, KS 66866-1076
620-983-9296

Bevis, Karen Ext # 5445
Advisor • JCCC Elementary Education Program
Visser Hall • Campus Box 4037
kbevis@emporia.edu
609 N Mulberry St
Gardner, KS 66030-1910

Bevis, Sheryl Ext # 5273
Instructor • Elementary Education, Early Childhood,
and Special Education
Visser Hall 342 • Campus Box 4037
sbevis@emporia.edu
307 W Wea St
Paola, KS 66071-1449
913-710-1611

Birk, Larry Ext # 5331
Electrician • Building Maintenance - Electric
Stormont Maintenance Center 106 • Campus Box 4011
lbirk@emporia.edu
306 4th St
Americus, KS 66835-9758
620-443-5231

Bland, Lendi Ext # 5753
Instructor • Elementary Education, Early Childhood,
and Special Education
Visser Hall 225C • Campus Box 4037
lbland@emporia.edu
1318 Rural St
Emporia, KS 66801-5542
620-343-9236

Bland, Paul Ext # 5078
Associate Professor • School Leadership/Middle
and Secondary Teacher Education
Visser Hall 203 • Campus Box 4037
pbland@emporia.edu
1318 Rural St
Emporia, KS 66801-5542
620-343-9236

Blocker, Steven Ext # 5350
Coach • Intercollegiate Athletics
Physical Education • Campus Box 4020
sblocke1@emporia.edu
1225 C Of E Dr Apt 21
Emporia, KS 66801-2582

Boardman, Candace Ext # 6159
Director-Program Administration • School of Library
and Information Management
William Allen White Library 315 • Campus Box 4025
cboardma@emporia.edu

Bock, Marjorie Ext # 5831
Professor • Elementary Education, Early Childhood,
and Special Education
Visser Hall 305 • Campus Box 4037
mbock1@emporia.edu

Bodkin, Aneta Ext # 5222
Counselor • Counseling Services
Morse Hall Southeast 250 • Campus Box 4006
abodkin@emporia.edu
2301 Diane Ave
Emporia, KS 66801-6028
620-342-0398

Bogan, Mary Ext # 5037
Assistant Professor • University Libraries and Archives
William Allen White Library 209A • Campus Box 4051
mbogan@emporia.edu

Bogan, Mary Ext # 5037
Assistant Professor • University Libraries and Archives
William Allen White Library 209A • Campus Box 4051
mbogan@emporia.edu

Bolen, Kristi Ext # 5097
Associate Director-Student Support Services/
Project Challenge • Trio Programs
Morse Hall South 323S • Campus Box 4005
kbolen@emporia.edu
2519 Coronado Ct
Emporia, KS 66801-5844
620-342-0967

Boline, Lori Ext # 5222
Director-Laboratory • Student Health Services
Morse Hall Southeast 250 • Campus Box 4008
lbovine@emporia.edu
3784 Road T
Allen, KS 66833-9134
620-528-3287

Book, Wesley Ext # 5354
Assistant Coach-Mens Basketball •
Intercollegiate Athletics
Physical Education • Campus Box 4020
wbook@emporia.edu
731 Chestnut St
Emporia, KS 66801-2540

Bosch, Jason Ext # 5267
Director of Student Life Learning and Assessment •
Student Life
Plumb Hall 205 • Campus Box 4007
jbosch1@emporia.edu

Bowling, Toni Ext # 5672
Director-Conferences and Workshops • Jones Institute
for Educational Excellence
Earl Center 121 • Campus Box 4036
mbowling@emporia.edu

Braun, Stacey Ext # 5189
Assistant Director • Student Advising Center
Plumb Hall 206H • Campus Box 4016
sbraun@emporia.edu

Breshears, Donna Ext # 6475
Public Service Administrator I • ESU Foundation
Sauder Alumni Center • Campus Box 4002
dbreshea@emporia.edu
2265 J N Highway 99
Emporia, KS 66801-7991
620-366-2212

Brewer, Joan Ext # 5945
Associate Professor • Health, Physical Education,
and Recreation
Physical Education 219 A • Campus Box 4013
jbrewer@emporia.edu

Brickell, Vicki Ext # 5799
Administrative Assistant • Counselor Education
Earl Center 236 • Campus Box 4036
vbrickel@emporia.edu

Briggeman, Roy Ext # 5922
Instructor and Assistant Director-Intensive
English Program • International Education
Roosevelt Hall 113 B • Campus Box 4010
rbriggem@emporia.edu

Brinkman, Jodi Ext # 5254
Executive Assistant • Enrollment Management
Plumb Hall 202A • Campus Box 4045
jbrinkm1@emporia.edu
404 W Santa Fe St
Olpe, KS 66865-9216
620-366-2076

Brinkman, Susan Ext # 5574
Assistant Director • Center for Great Plains Studies
William Allen White Library 407 • Campus Box 4040
sbrinkma@emporia.edu

Britton, Denise Ext # 5208
Senior Administrative Specialist • University Libraries
and Archives
William Allen White Library 212 • Campus Box 4051
dbritton@emporia.edu

Brooks, Edward Ext # 5331
General Maintenance and Repair Technician Senior •
Building Maintenance - Plumbing
Stormont Maintenance Center • Campus Box 4011
ebrooks@emporia.edu
*2019 Mount Vernon Ter
Emporia, KS 66801-5928
620-342-0997*

Brooks, Sheri Ext # 5147
Public Service Administrator I • Registration
Plumb Hall 108G • Campus Box 4026
sbrooks1@emporia.edu
*1208 Santa Fe Trail Rd
Emporia, KS 66801-6134
620-342-4901*

Brown, Charles Ext # 5578
Professor • Social Sciences
Plumb Hall 411S • Campus Box 4032
cbrown@emporia.edu

Brown, Sharon Ext # 5770
Advising Office Coordinator • Elementary Education,
Early Childhood, and Special Education
Visser Hall 245 • Campus Box 4037
sbrown20@emporia.edu
*1728 Dover Rd
Emporia, KS 66801-5664*

Browning, Betty Ext # 6553
Custodial Specialist • Building Services
Physical Education 112 • Campus Box 4011
bbrowning@emporia.edu
*1225 Sunnyslope St
Emporia, KS 66801-5713
620-490-0219*

Bruce, Gonzalo Ext # 5374
Assistant Vice President • International Education
Morse Hall South BSMT • Campus Box 4041
gbruce@emporia.edu
*2853 Rio Vista Dr
Emporia, KS 66801-5872*

Brumbaugh, Lisa Ext # 5308
Director • Small Business Development Center
Cremer Hall 130 • Campus Box 4046
lbrumba@emporia.edu
*1529 West St
Emporia, KS 66801-5531
620-342-5611*

Buchele, Marilyn Ext # 5267
Executive Assistant • Student Life
Plumb Hall 205 • Campus Box 4007
mbuchele@emporia.edu
*2112 W 22nd Ave
Emporia, KS 66801-5731
620-342-3627*

Budke, Deborah Ext # 6553
Custodial Specialist • Building Services
Physical Education • Campus Box 4011
dbudke@emporia.edu

Burnett, Tim Ext # 5910
Associate Professor • Biological Sciences
Science Hall 64 • Campus Box 4050
tburnett@emporia.edu
*638 N Spruce St
Ottawa, KS 66067-1635
913-207-0859*

Burton, Robert Ext # 5115
Enterprise Reporting Solutions Developer • Technology
and Computing Services
Cremer Hall 172 • Campus Box 4018
rburton2@emporia.edu
*1225 Cottonwood St Apt 12
Emporia, KS 66801-5296*

Butler, Kelli Ext # 5767
Technology Support Consultant II • Technology and
Computing Services
Butcher Education Center 8 • Campus Box 4018
kbutler@emporia.edu

Butler, Michael Ext # 5947
Associate Professor • Health, Physical Education,
and Recreation
Physical Education 218V • Campus Box 4013
mbutler@emporia.edu
*1741 Calle De Loma
Emporia, KS 66801-5819
620-340-0399*

C

Calhoun, Judith 620-343-6800, 5640
Associate Professor • Newman Division of Nursing
Cora Miller Hall - Newman Nursing 100 •
Campus Box 4010
jcalhoun@emporia.edu
*1924 Morningside Dr
Emporia, KS 66801-5433
620-342-6803*

Camara, Evandro Ext # 5722
Associate Professor • Sociology, Anthropology, and
Crime and Delinquency Studies
Butcher Education Center 121B • Campus Box 4022
ecamara@emporia.edu

Carmichael, Adrian Ext # 5467
Coordinator of Data Management • Admissions
Plumb Hall 106 • Campus Box 4034
acarmich@emporia.edu
*1412 Center St Apt 4
Emporia, KS 66801-5306
913-593-1134*

Case, Joshua Ext # 6749
Coordinator-Complex • Morse Hall Complex
Morse Hall South • Campus Box 4009
jcase4@emporia.edu

Caswell, Heather
Instructor • Elementary Education, Early Childhood,
and Special Education
Visser Hall 306 • Campus Box 4037
hcaswell@emporia.edu

Caswell, Roger Ext # 5372
Director-Great Plains Center for National Board
Certification • Jones Institute for Educational
Excellence
Earl Center 124 • Campus Box 4036
rcaswell@emporia.edu

Catlett, Rob Ext # 5678
Assistant Professor • Mathematics, Computer Science,
and Economics
Science Hall 141I • Campus Box 4027
rcatlett@emporia.edu
*405 Exchange St
Emporia, KS 66801-3817
620-343-6439*

Catt, Steve Ext # 5702

Professor • Communication and Theatre
King Hall 201F • Campus Box 4033
scatt@emporia.edu
2023 Greenbriar Dr
Emporia, KS 66801-6911
620-343-3938

Cayton, John Ext # 6129

Head Coach-Tennis • Intercollegiate Athletics
Physical Education 218U • Campus Box 4020
jcayton@emporia.edu
1322 Rural St
Emporia, KS 66801-5542
620-340-8047

Cayton, Julie Ext # 6230

Director-Educational Talent Search • Trio Programs
Morse Hall South 205 • Campus Box 4005
jcayton1@emporia.edu
1322 Rural St
Emporia, KS 66801-5542
620-340-8047

Chakraborty, Kalyan Ext # 5913

Associate Professor • Accounting and
Information Systems
Cremer Hall 107 • Campus Box 4057
kchakrab@emporia.edu

Childress, Marcus Ext # 5829

Professor • Instructional Design and Technology
Visser Hall 328G • Campus Box 4037
mchildre@emporia.edu

Chowdhury, Mohammad Ext # 5659

Professor • Business Administration and Education
Cremer Hall 309 • Campus Box 4058
mchowdhu@emporia.edu
2502 Westridge Dr
Emporia, KS 66801-6624
620-343-3285

Christensen, Amy Ext # 5138

Accountant III • Business Affairs
Plumb Hall 103O • Campus Box 4021
achriste@emporia.edu
2915 Timmerman Ct
Emporia, KS 66801-7756
620-340-0559

Christian, Kim Ext # 6758

Coordinator-Complex • Morse Hall Complex
Morse Hall South • Campus Box 4009
kchrist3@emporia.edu

Chronister, Bethany Ext # 5222

Counselor • Counseling Services
Morse Hall South 250 • Campus Box 4006
bchronis@emporia.edu

Church, Edwin Ext # 5742

Professor • School Leadership/Middle and
Secondary Teacher Education
Visser Hall 204 • Campus Box 4037
echurch@emporia.edu

Cinelli, Beverly Ext # 5144

Senior Administrative Assistant • Registration
Plumb Hall 108 • Campus Box 4026
bcinell1@emporia.edu
1406 W 18th Ave
Emporia, KS 66801-5652

Cisneros, Enrique Ext # 5331

Custodial Specialist • Building Services
Science Hall • Campus Box 4011
ecisnero@emporia.edu
418 S Sylvan St
Emporia, KS 66801-4918
620-341-9971

Clamurro, William Ext # 5519

Professor • English, Modern Languages, and Journalism
Roosevelt Hall 205D • Campus Box 4019
wclamurr@emporia.edu
1502 Berkeley Rd
Emporia, KS 66801-5560
620-343-6189

Clark, Joyce Ext # 5445

Clinical Instructor • Alternative Teacher Certification-
Kansas City Kansas
Visser Hall 241 • Campus Box 4037
jclark5@emporia.edu
2312 N 33rd Street Ter
Saint Joseph, MO 64506-2222
816-689-1889

Clark, Larry Ext # 5372

Executive Director • Jones Institute for
Educational Excellence
Earl Center 119 • Campus Box 4036
lclark@emporia.edu
1161 11th Ln SW
Burlington, KS 66839-9200
620-364-2213

Clark, Shelby Ext # 5465

Counselor • Admissions
Plumb Hall 106 • Campus Box 4034
sclark14@emporia.edu
1719 W 13th Ave
Emporia, KS 66801-5660
620-340-3703

Clayburn, Climetine Ext # 5771

Associate Professor • School Leadership/Middle and
Secondary Teacher Education
Visser Hall 201 • Campus Box 4037
cclaybur@emporia.edu

Claycamp, Dean Ext # 6374

Consultant • Small Business Development Center
Cremer Hall 130 • Campus Box 4046
dclaycam@emporia.edu
2727 N Andover Rd
Andover, KS 67002-8426
316-733-5226

Clothier, Tim Ext # 5440

Interim President • ESU Foundation
Sauder Alumni Center • Campus Box 4002
tclothie@emporia.edu
3247 SW Briarwood Dr
Topeka, KS 66611-2044
785-266-6356

Coddington, Dennis Ext # 5010

Electronic Control Center Supervisor •
University Facilities
Stormont Maintenance Center 203 • Campus Box 4011
dcoddington@emporia.edu
1236 Garfield St
Emporia, KS 66801-5604
620-342-8315

Codney, Cara Ext # 5922

Instructor • International Education
Roosevelt Hall • Campus Box 4010
ccodney@emporia.edu
1015 Merchant St Apt 3
Emporia, KS 66801-3394
620-341-1539

Coffman, Gerry Ext # 5758

Professor • Elementary Education, Early Childhood,
and Special Education
Visser Hall 240 • Campus Box 4037
gcoffman@emporia.edu

Cole, Candy Ext # 5264

Custodial Specialist • Towers
Twin Towers Complex • Campus Box 4009
ccole3@emporia.edu
101 S Water St
Neosho Rapids, KS 66864-8774
620-344-1652

Cole, Ray Ext # 5382

Network Administrator • Technology and
Computing Services
Cremer Hall 181 • Campus Box 4018
rcole@emporia.edu

Coleman, June Ext # 5407
Director • Career Services
Morse Hall South 433 • Campus Box 4014
jcoleman@emporia.edu

Collins, Jennifer Ext # 5349
Administrative Specialist • Intercollegiate Athletics
Physical Education 218Z • Campus Box 4020
jcollins@emporia.edu
608 Road 280
Americus, KS 66835-9510
620-443-5819

Collins, Jory Ext # 6087
Head Coach-Womens Basketball •
Intercollegiate Athletics
Physical Education • Campus Box 4020
jcollin1@emporia.edu
2014 Greenbriar Dr
Emporia, KS 66801-6900

Colorado, Zeni Ext # 5829
Assistant Professor • Instructional Design
and Technology
Visser Hall 328 • Campus Box 4037
jcolorad@emporia.edu

Comstock, Allan Ext # 5431
Associate Professor • Music
Beach Music Hall 104 • Campus Box 4029
acomstoc@emporia.edu
828 Market St
Emporia, KS 66801-2947
620-342-3270

Conger, Terri Ext # 5859
Senior Administrative Assistant • Memorial Union
Memorial Union 110A • Campus Box 4066
tconger@emporia.edu
PO Box 115
Allen, KS 66833-0115
620-528-3653

Conrad, Eric Ext # 5687
Associate Professor • Art
King Hall 10C • Campus Box 4015
econrad@emporia.edu

Conway, Judy Ext # 5287
Administrative Specialist • Business Affairs
Plumb Hall 103O • Campus Box 4021
jconway@emporia.edu

Cook, Jerry Ext # 5337
University Police Officer Trainee • Police and Safety
Police and Safety • Campus Box 4012
jcook@emporia.edu
243 Road 147
Emporia, KS 66801-7726
620-344-0084

Cooper, Carol Ext # 6463
Director-Advancement Services and Operations • ESU
Foundation
Sauder Alumni Center • Campus Box 4002
ccooper@emporia.edu

Cooper, Doug Ext # 5509
Administrative Specialist • Graduate School
Plumb Hall 313E • Campus Box 4003
dcooper@emporia.edu

Cooper, Vicky Ext # 5135
Accountant II • Business Affairs
Plumb Hall 104 • Campus Box 4021
vcooper@emporia.edu

Corcoran, Connie Ext # 5457
Associate Director • Financial Aid and Scholarships
Plumb Hall 103H • Campus Box 4038
ccorcora@emporia.edu

Costello, James Ext # 5791
Associate Professor • Counselor Education
Earl Center 252A • Campus Box 4036
jcostell@emporia.edu

Coulson, Kevin Ext # 5420
Associate Professor • Business Administration
and Education
Cremer Hall 409 • Campus Box 4058
kcoulson@emporia.edu

Courtney, Dawn Ext # 5434
Associate Professor • Music
Beach Music Hall 307 • Campus Box 4029
dmconcki@emporia.edu

Crawford, Courtney Ext # 5097
Assistant Director-Upward Bound/Project Focus-
Leavenworth • Trio Programs
Morse Hall South 323 • Campus Box 4005
ccrawfor@emporia.edu

Crawford-Fowler, Sally Ext # 5221
Assistant Director • Counseling Services
Morse Hall South 211 • Campus Box 4006
scrawfo4@emporia.edu
1246 S Cedar St
Ottawa, KS 66067-3513
785-242-9690

Crisp, Traci Ext # 5278
Senior Administrative Assistant • College of Liberal
Arts and Sciences
Roosevelt Hall 104 • Campus Box 4010
tcrisp@emporia.edu
PO Box 24
Olpe, KS 66865-0024
620-475-3599

Crockett, Robin Ext # 5328
Senior Administrative Assistant • Memorial Union
Memorial Union 110B • Campus Box 4066
rcrocket@emporia.edu

Crofoot, Sandy Ext # 5160
Applications Developer II • Technology and
Computing Services
Cremer Hall 183B • Campus Box 4018
scrofoot@emporia.edu
2374B V Rd
Strong City, KS 66869-9794
620-273-3569

Cross, Lory Ext # 6488
Administrative Specialist • ESU Foundation
Sauder Alumni Center • Campus Box 4002
lcross1@emporia.edu

Cross, Max Ext # 5239
Power Plant Operator Senior • Central Power Plant
Power Plant • Campus Box 4011
mcross1@emporia.edu
19407 Allen Rd
Eskridge, KS 66423-9122
785-449-2873

Crumb, Nancy Ext # 5104
Applications Developer II • Technology and
Computing Services
Cremer Hall 183F • Campus Box 4018
ncrumb@emporia.edu
2018 Lincoln St
Emporia, KS 66801-5427
620-342-6827

Crupper, Scott Ext # 5621
Professor • Biological Sciences
Science Hall 62 • Campus Box 4050
scrupper@emporia.edu

Cuellar, Martin Ext # 5230
Professor • Music
Beach Music Hall 114 • Campus Box 4029
mcuellar@emporia.edu

Curtis, Tyler Ext # 5440
Director • Alumni Relations
Sauder Alumni Center • Campus Box 4047
tcurtis@emporia.edu
1001 Lawrence St
Emporia, KS 66801-2661
620-412-4013

Cushenbery, Douglas Ext # 5331
Equipment Mechanic • Automotive Services
Stormont Maintenance Center • Campus Box 4011
dcushenb@emporia.edu

D

Dambro, Indy Ext # 5228
Public Service Executive I • Albert Taylor Hall
Plumb Hall ATH • Campus Box 4070
idambro@emporia.edu
1337 Prairie Park Ln
Emporia, KS 66801-5770
620-342-8646

Daniels, Carol Ext # 5313
Assistant Professor • Psychology
Visser Hall 323 • Campus Box 4031
cdaniel3@emporia.edu
3600 Caribou Ln
Emporia, KS 66801-5992
620-342-0917

Darby, Marla Ext # 5832
Instructor • Elementary Education, Early Childhood,
and Special Education
Visser Hall 350 • Campus Box 4037
mdarby@emporia.edu
1325 Grand St
Emporia, KS 66801-5611
620-343-6839

Davidson, Thad Ext # 5457
Assistant Director-Technology • Financial Aid
and Scholarships
Plumb Hall 103G • Campus Box 4038
tdavidso@emporia.edu
1730 Rural St
Emporia, KS 66801-5550
620-343-7334

Davies, Malonne Ext # 5958
Associate Professor • Physical Sciences
Science Hall 230B • Campus Box 4030
mdavies@emporia.edu
810 Highway 170
Reading, KS 66868-9072
620-699-3825

Davis, Anita Ext # 5776
Senior Administrative Assistant • School Leadership/
Middle and Secondary Teacher Education
Visser Hall 209 • Campus Box 4037
adavis@emporia.edu
1202 Lawrence St
Emporia, KS 66801-5628
620-341-9267

Davis, Carrie Ext # 5372
Advisor • Jones Institute for Educational Excellence
Earl Center 116 • Campus Box 4036
cdavis@emporia.edu
3722 SW Moundview Dr
Topeka, KS 66610-2314
785-266-9777

Davis, Teddi Ext # 6462
Assistant Director-Advancement Services and Operations • ESU Foundation
Sauder Alumni Center • Campus Box 4002
tdavis@emporia.edu
1026 Burns St
Emporia, KS 66801-6314
620-344-3537

DeDonder, Jean 620-343-6800, 5677
Associate Professor • Newman Division of Nursing
Cora Miller Hall - Newman Nursing 115 •
Campus Box 4010
jdedonde@emporia.edu

DeVito, Raffaele Ext # 5384
Professor • Business Administration and Education
Cremer Hall 404 • Campus Box 4058
rdevito@emporia.edu
3907 Bellflower St
Lawrence, KS 66049-7833
620-481-9063

Dean, Kristan Ext # 5372
Administrative Assistant • Center for Innovative
School Leadership
Earl Center 116 • Campus Box 4036
kdean@emporia.edu

Deere, Vickie Ext # 5331
Custodial Specialist • Building Services
Stormont Maintenance Center • Campus Box 4011
vdeere@emporia.edu
413 S Merchant St
Emporia, KS 66801-4645
620-342-4428

Delaney, Richard Ext # 6376
Instructor • Business Administration and Education
Cremer Hall 410 • Campus Box 4058
rdelaney@emporia.edu
13227 Barkley St
Overland Park, KS 66209-3915
913-899-5415

Delgado, Mary Ext # 5290
Teacher • Center for Early Childhood (CECE)
Butcher Education Center 106 • Campus Box 4042
mdelgado@emporia.edu

Delmott, Patty Ext # 5684
Applications Developer II • Technology and
Computing Services
Cremer Hall 183E • Campus Box 4018
pdelmott@emporia.edu
1605 Prairie St
Emporia, KS 66801-5749
620-342-9552

Dennis, Michael Ext # 5728
Assistant Professor • Communication and Theatre
Roosevelt Hall 118 • Campus Box 4033
mdennis3@emporia.edu

Deweese, Suzanne Ext # 5377
Reading Support Specialist • Jones Institute for
Educational Excellence
Earl Center 103 • Campus Box 4036
cdeweese@emporia.edu
PO Box 247
Eskridge, KS 66423-0247
785-449-2141

Dickson, Marjorie Ext # 5097
Administrative Assistant • Trio Programs
Morse Hall South 323 • Campus Box 4005
mdickson@emporia.edu

Dieker, Emily 620-343-6800, 5643
Assistant Professor • Newman Division of Nursing
Cora Miller Hall - Newman Nursing 107 •
Campus Box 4010
edieker@emporia.edu
977 Road L
Emporia, KS 66801-7566

Dikin, Concha Ext # 5885
Assistant Director-Upward Bound/Project Success •
Trio Programs
Morse Hall South 323 • Campus Box 4005
mdikin@emporia.edu

Dingman, Alicia

Ext # 5211

Administrative Assistant • Registration
Plumb Hall 108 • Campus Box 4026
adingman@emporia.edu
1363 Road 190
Emporia, KS 66801-8123
620-342-5969

Dobler, Elizabeth

Ext # 5762

Associate Professor • Elementary Education, Early
Childhood, and Special Education
Visser Hall 235 • Campus Box 4037
edobler@emporia.edu
3340 SW Osborn Rd
Topeka, KS 66614-4554
785-273-9010

Dodge, Arlene

Ext # 5750

Administrative Specialist • Elementary Education, Early
Childhood, and Special Education
Visser Hall 241 • Campus Box 4037
adodge@emporia.edu

Dollins, Davy

Ext # 5421

Administrative Assistant • Student Advising Center
Plumb Hall 206 • Campus Box 4016
ddollins@emporia.edu
706 W 4th Ave
Emporia, KS 66801-4202
816-509-0237

Donovan, Anne

Ext # 5572

Instructor • Social Sciences
Plumb Hall 411A • Campus Box 4032
adonovan@emporia.edu

Dorcas, Kathleen

Ext # 5454

Graphic Designer Specialist • Marketing and
Media Relations
Plumb Hall 5 • Campus Box 4060
kdorcas@emporia.edu

Dougherty, John

Ext # 5741

Internal Auditor • Internal Audit
Plumb Hall 211D • Campus Box 4044
jdougher@emporia.edu
1626 Trowman Way
Emporia, KS 66801-5636
913-424-7633

Dow, Mirah

Ext # 5734

Associate Professor • School of Library and
Information Management
William Allen White Library 417 • Campus Box 4025
mdow@emporia.edu

Downs, Alexis

Ext # 5693

Professor • Accounting and Information Systems
Cremer Hall 110 • Campus Box 4057
adowns@emporia.edu

Dragoo, Anna

Ext # 5481

Senior Administrative Assistant • Center for
Student Involvement
Memorial Union • Campus Box 4065
adragoo@emporia.edu

Drake, Darrel

Ext # 5054

General Maintenance and Repair Technician Senior •
Building Maintenance - HVAC
Stormont Maintenance Center • Campus Box 4011
ddrake3@emporia.edu

Drake, Donna

Ext # 5222

Counselor/Alcohol and Drug Abuse Prevention
Coordinator • Counseling Services
Morse Hall Southeast 250 • Campus Box 4006
ddrake2@emporia.edu

Drake, Ruth

Ext # 6553

Custodial Specialist • Building Services
Physical Education 112 • Campus Box 4011
rdrake@emporia.edu

Dreasher, Scott

Ext # 5038

Custodial Supervisor Senior • Building Services
Stormont Maintenance Center 202 • Campus Box 4011
sdreashe@emporia.edu
PO Box 513
Madison, KS 66860-0513

Dunbar, Connie

Ext # 5170

Administrative Specialist • Business Affairs
Plumb Hall 104 • Campus Box 4021
cdunbar@emporia.edu
425 Exchange St
Emporia, KS 66801-3817
620-343-7722

Duncan, Lorinda

Ext # 6472

Chief Financial Officer • ESU Foundation
Sauder Alumni Center • Campus Box 4002
lduncan2@emporia.edu
615 Neosho St
Neosho Rapids, KS 66864-8762

Dura, Amanda

Ext # 5256

Manager-Costume Shop • Theatre
King Hall 213 • Campus Box 4033
adura@emporia.edu

Durler, George

Ext # 5476

Associate Professor • Accounting and
Information Systems
Cremer Hall 109 • Campus Box 4057
mdurler@emporia.edu

Dvorak, Carleen

Ext # 5220

Senior Administrative Assistant • Counselor Education
Earl Center 252 • Campus Box 4036
cdvorak@emporia.edu

E

Eagan, Deborah

Ext # 5264

Custodial Specialist • Singular/Trusler
Twin Towers Complex • Campus Box 4009
deagan@emporia.edu

Eberle, Jane

Ext # 5761

Associate Professor • Instructional Design and
Technology
Visser Hall 328H • Campus Box 4037
jeberle@emporia.edu
912 W 15th Ave
Emporia, KS 66801-5558
620-343-7532

Eby, Bette

Ext # 5456

Administrative Specialist • Master of Business
Administration Program
Cremer Hall 208 • Campus Box 4059
beby@emporia.edu

Edds, David

Ext # 5622

Professor • Biological Sciences
Science Hall 49 • Campus Box 4050
dedds@emporia.edu
943 Garfield St
Emporia, KS 66801-2426
620-343-2773

Eddy, Blythe

Ext # 5481

Associate Director • Center for Student Involvement
Memorial Union 1STF • Campus Box 4065
beddy@emporia.edu
1087 Road 240
Emporia, KS 66801-7925

Eddy, Laura Ext # 5465
Director • Admissions
Plumb Hall 106 • Campus Box 4034
leddy@emporia.edu

Eddy, Thomas Ext # 5617
Professor • Biological Sciences
Science Hall 157 • Campus Box 4050
teddy@emporia.edu

Edmiston, Dean Ext # 5376
Associate Professor • Accounting and Information Systems
Cremer Hall 115 • Campus Box 4057
gedmisto@emporia.edu
*PO Box 38
Cottonwood Falls, KS 66845-0038
620-273-6776*

Ehlers, James Ext # 5682
Assistant Professor • Art
King Hall 10B • Campus Box 4015
jehlers@emporia.edu

Eichenberg, Roberta Ext # 5571
Associate Professor • Art
King Hall • Campus Box 4015
reichenb@emporia.edu

Elson, Julie Ext # 4378
Instructor • Counselor Education
Metro Learning Ctr (Overland Park) •
Campus Box 4036
jelson@emporia.edu

Emmer, C Ext # 5537
Associate Professor • Social Sciences
Plumb Hall 411D • Campus Box 4032
cemmer@emporia.edu

Epp, Nelda Ext # 5495
Instructor • Elementary Education, Early Childhood,
and Special Education
Visser Hall 222A • Campus Box 4037
nepp@emporia.edu
*1474 Road E
Emporia, KS 66801-7719
620-342-2817*

Erickson, Michael Ext # 5297
Associate Vice President • Technology and
Computing Services
Butcher Education Center 3 • Campus Box 4018
mericks2@emporia.edu

Ermler, Kathy Ext # 5507
Dean • Graduate School
Plumb Hall 313B • Campus Box 4003
kermler@emporia.edu
*2026 Canterbury Rd
Emporia, KS 66801-5410
620-342-2981*

Ervay, Stu Ext # 5772
Professor • School Leadership/Middle and
Secondary Teacher Education
Visser Hall 240 • Campus Box 4037
servay@emporia.edu
*16520 W 132nd Cir
Olathe, KS 66062-1598
620-794-5075*

Estes, Glenda Ext # 5274
Administrative Officer • School of Business
Cremer Hall 202 • Campus Box 4039
gestes@emporia.edu
*710 Elm St
Emporia, KS 66801-2522
620-341-1811*

Etzbach, Colleen Ext # 5798
Associate Professor • Counselor Education
Earl Center 213 • Campus Box 4036
cetzbach@emporia.edu

Eusey, Lucie Ext # 5830
Assistant Director-Conference and Workshop • Jones
Institute for Educational Excellence
Earl Center 125 • Campus Box 4036
leusey@emporia.edu
*818 W 18th Ave
Emporia, KS 66801-5642
620-343-7386*

F

Falcetto, Larry Ext # 5284
Associate Professor • Accounting and
Information Systems
Cremer Hall 207 • Campus Box 4057
lfalcett@emporia.edu
*1831 Calle De Loma
Emporia, KS 66801-5821
620-342-4548*

Falldine, Cory Ext # 5846
Director-User Support Services • Technology and Computing Services
Butcher Education Center 9 • Campus Box 4018
cfalldin@emporia.edu

Farwell, Jan Ext # 4378
Assistant Director • Metro Learning Center
Metro Learning Ctr (Overland Park) •
Campus Box 4052
jfarwell@emporia.edu

Fehr, Jacqueline Ext # 5462
Senior Administrative Assistant • Social Sciences
Plumb Hall 411 • Campus Box 4032
jfehr@emporia.edu
*2018 W 7th Ave
Emporia, KS 66801-6452
620-342-7456*

Fell, Opal Ext # 5222
Advanced Registered Nurse Practitioner •
Student Health Services
Morse Hall Southeast 250 • Campus Box 4008
ofell@emporia.edu
*476 Road J
Olpe, KS 66865-9345
620-475-3690*

Ferguson, Roger Ext # 5973
Laboratory Educational Technician • Biological Sciences
Science Hall 21 • Campus Box 4050
rferguso@emporia.edu
*2755 Road T
Reading, KS 66868-9231
620-699-3849*

Ferguson, Sherry Ext # 5669
Applications Developer II • Technology and
Computing Services
Cremer Hall 173 • Campus Box 4018
sferguso@emporia.edu
*2755 Road T
Reading, KS 66868-9231
620-699-3849*

Fields, Debra Ext # 5222
Licensed Practical Nurse • Student Health Services
Morse Hall Southeast 250 • Campus Box 4008
dfields@emporia.edu

Fillmore, Pamela Ext # 5351
Program Consultant I • Research and Grants Center
Plumb Hall 313F • Campus Box 4003
pfillmor@emporia.edu
*1792 167th Rd
Cottonwood Falls, KS 66845-9857
620-273-6662*

Finzelberg, Nina Ext # 4378
Advisor • Metro Learning Center
Metro Learning Ctr (Overland Park) •
Campus Box 4052
nfinzelb@emporia.edu
*1727 N Ridgeview Rd Apt 304
Olathe, KS 66061-6415
913-515-8544*

Follo, Giovanna Ext # 5720
Assistant Professor • Sociology, Anthropology, and
Crime and Delinquency Studies
Butcher Education Center 114 • Campus Box 4022
gfollo@emporia.edu

Ford, Terry Ext # 5331
Storekeeper Specialist • Central Stores
Stormont Maintenance Center 106 • Campus Box 4011
tford@emporia.edu
1316 Highland St
Emporia, KS 66801-5461
620-343-3577

Fornelli, Robert Ext # 5930
Head Coach-Baseball • Intercollegiate Athletics
Physical Education 218U • Campus Box 4020
rfornelli@emporia.edu
1708 Old Manor Rd
Emporia, KS 66801-5634
620-342-3886

Fowlkes, Ron Ext # 5712
Assistant Professor • Communication and Theatre
King Hall 201 • Campus Box 4033
rfowlkes@emporia.edu
1704 Rural St
Emporia, KS 66801-5550
620-342-3136

Foyle, Harvey Ext # 5774
Professor • Instructional Design and Technology
Visser Hall 328E • Campus Box 4037
hfoyle@emporia.edu

Franklin, Michelle Ext # 5676
Library Assistant III • University Libraries and Archives
William Allen White Library • Campus Box 4051
mfrankli@emporia.edu
1606 Road Y
Neosho Rapids, KS 66864-8725
620-412-2177

Franks, Edward Ext # 5841
Assistant Director-Scheduling and Operations •
Memorial Union
Memorial Union 111 • Campus Box 4066
efranks@emporia.edu

Freeze, Ronald Ext # 5685
Assistant Professor • Accounting and
Information Systems
Cremer Hall 105 • Campus Box 4057
rfreeze@emporia.edu
5601 SW Mission Ave
Topeka, KS 66610-9406
480-678-4687

Freeze, Tracy Ext # 5326
Associate Professor • Music
Beach Music Hall 120 • Campus Box 4029
tfreeze@emporia.edu

Frost, Alice Ext # 5796
Instructor • Counselor Education
Earl Center 229 • Campus Box 4036
afrost@emporia.edu

Fry, Mary Ext # 5222
Registered Nurse Senior • Student Health Services
Morse Hall Southeast 250 • Campus Box 4008
mfry@emporia.edu
3607 W 18th Ave Apt 313
Emporia, KS 66801-6245
620-340-5644

Frye, Marla Ext # 5097
Administrative Specialist • Trio Programs
Morse Hall South 323 • Campus Box 4005
mfrye1@emporia.edu
8145 W 325th St
Lebo, KS 66856-9461
620-256-6061

Fullen, Angela Ext # 6465
Manager of Annual Fund • ESU Foundation
Sauder Alumni Center • Campus Box 4002
afullen@emporia.edu

Fulton, Whitney Ext # 6230
Administrative Assistant • Trio Programs
Morse Hall South 205 • Campus Box 4005
wfulton@emporia.edu
1407 Luther St
Emporia, KS 66801-6040
620-343-0672

G

Gaines, Kim Ext # 5331
Graphic Designer Specialist • Building Maintenance -
Painting
Stormont Maintenance Center 207 • Campus Box 4011
kgaines@emporia.edu

Gaines, Ty Ext # 5331
Physical Plant Supervisor • Building Maintenance -
Plumbing
Stormont Maintenance Center • Campus Box 4011
tgaines@emporia.edu
PO Box 726
Madison, KS 66860-0726
620-437-2654

Garvey, Dick Ext # 5395
Photographer Senior • University Photography
Plumb Hall 005G • Campus Box 4060
jgarvey@emporia.edu

Gavin, Brad Ext # 5331
Equipment Operator • Building Maintenance -
Landscape
Stormont Maintenance Center • Campus Box 4011
bgavin@emporia.edu

Gay, Nathan Ext # 5432
Instructor • Music
Beach Music Hall • Campus Box 4029
ngay@emporia.edu
118 Market St
Emporia, KS 66801-3926
816-695-1944

Gehrke, Shelly Ext # 5421
Director • Student Advising Center
Plumb Hall 206 • Campus Box 4016
rgehrke@emporia.edu
111 Merchant St
Hartford, KS 66854-9765
512-461-5038

Gentle, Ted Ext # 5049
Assistant Professor • University Libraries and Archives
William Allen White Library 209A • Campus Box 4051
egentle@emporia.edu

Gerish, Deborah Ext # 5579
Associate Professor • Social Sciences
Plumb Hall 411F • Campus Box 4032
dgerish@emporia.edu

Gerstner, Jan Ext # 5081
Senior Administrative Specialist • Distance Education
Plumb Hall 315 • Campus Box 4052
jgerstn1@emporia.edu
1306 W 15th Ave
Emporia, KS 66801-5620
620-343-1751

Ghosh, Dipak Ext # 5891
Professor • Accounting and Information Systems
Cremer Hall 403 • Campus Box 4057
dghosh@emporia.edu
2937 W 24th Ave Apt 7
Emporia, KS 66801-6628
620-342-1518

Gibson, Rob Ext # 6694
Associate Chief Information Officer-Academic and User Support • Technology and Computing Services
Butcher Education Center 130C • Campus Box 4018
rgibson1@emporia.edu
*1423 Washington St
Emporia, KS 66801-5521
316-516-3745*

Gilbert, Loris Ext # 6754
Electrician Senior • Morse Hall Complex
Morse Hall South • Campus Box 4009
lgilbert@emporia.edu
*111 S Mulberry St
Neosho Rapids, KS 66864-8753
620-342-6705*

Gilger, Lesley 620-343-6800, 5649
Instructor • Newman Division of Nursing
Cora Miller Hall - Newman Nursing •
Campus Box 4010
lgilger@emporia.edu
*627 Exchange St
Emporia, KS 66801-3007
620-343-9645*

Gitchel, Roberta Ext # 5222
Administrative Assistant • Student Health Services
Morse Hall Southeast 250 • Campus Box 4008
rgitchel@emporia.edu

Givens, Earl Ext # 5032
Assistant Professor • University Libraries and Archives
William Allen White Library • Campus Box 4051
egivens@emporia.edu
*927 Neosho St
Emporia, KS 66801-2743
620-481-0522*

Gonzalez Villarreal, Elizabeth Ext # 5331
Custodial Specialist • Building Services
Stormont Maintenance Center • Campus Box 4011
egonzall@emporia.edu
*3507 W 21st Ave
Emporia, KS 66801-6631
620-757-1580*

Goza, Kristine Ext # 5331
Custodial Specialist • Building Services
Plumb Hall • Campus Box 4011
kgoza@emporia.edu

Graves, Dianne Ext # 5683
Information Systems Supervisor • Technology and Computing Services
Cremer Hall 181 • Campus Box 4018
dgraves4@emporia.edu
*1701 130th St
Eureka, KS 67045-4454*

Graves, Michael Ext # 5922
Instructor • International Education
Roosevelt Hall 205D • Campus Box 4010
mgraves@emporia.edu

Greene, Tracy Ext # 5255
General Counsel • General Counsel
Plumb Hall 202C • Campus Box 4001
tgreene@emporia.edu

Griffin, Cathy Ext # 5331
Custodial Specialist • Building Services
Cremer Hall • Campus Box 4011
egriffin@emporia.edu
*30517 S Hoch Rd
Osage City, KS 66523-8456
620-699-3304*

Grover, Cathy Ext # 5813
Associate Professor • Psychology
Visser Hall 303 • Campus Box 4031
cgrover@emporia.edu

Gunselman, Glen Ext # 6341
Systems Software Specialist • Technology and Computing Services
Cremer Hall 183A • Campus Box 4018
ggunselm@emporia.edu

Gutierrez, Art Ext # 6205
Assistant Professor • University Libraries and Archives
William Allen White Library 218 • Campus Box 4051
agutierr@emporia.edu

Gutierrez, Larry Ext # 5331
Custodial Specialist • Building Services
Science Hall • Campus Box 4011
lgutierr@emporia.edu

Gutierrez, Lisa Ext # 5465
Administrative Assistant • Admissions
Plumb Hall 106 • Campus Box 4034
lgutierl@emporia.edu

H

Hall, Rex Ext # 5331
Carpenter Senior • Building Maintenance - Carpentry
Stormont Maintenance Center • Campus Box 4011
rhall@emporia.edu

Hall, Shannon Ext # 5412
Education Licensure/Certification Officer • Professional Education Services
Visser Hall 208F • Campus Box 4036
shall6@emporia.edu

Hall, Tony Ext # 5454
Web Editor/Writer and Social Network Manager •
Marketing and Media Relations
Plumb Hall 5 • Campus Box 4060
ahall@emporia.edu
*1526 Center St
Emporia, KS 66801-5340
620-343-1835*

Halleran, Mary Ext # 5779
Clinical Instructor • Sociology, Anthropology, and Crime and Delinquency Studies
Butcher Education Center 115C • Campus Box 4022
mhallerl@emporia.edu

Hallowell, Carol Ext # 5901
Custodial Specialist • Memorial Union
Memorial Union • Campus Box 4066
challowe@emporia.edu
*24 W Potwin Ave
Emporia, KS 66801-4685*

Hamilton, Heidi Ext # 5703
Associate Professor • Communication and Theatre
Roosevelt Hall 123 • Campus Box 4033
hhamilto@emporia.edu

Hammond, Danny Ext # 5331
Electrician Senior • Building Maintenance - Electric
Stormont Maintenance Center 106 • Campus Box 4011
dhammond@emporia.edu
*610 Exchange St Apt 3
Emporia, KS 66801-3299
620-481-0506*

Hannigan, Eva

Ext # 5331

Custodial Specialist • Building Services
Plumb Hall • Campus Box 4011
ehanniga@emporia.edu

Hannigan, James

Ext # 5331

Custodial Specialist • Building Services
Earl Center • Campus Box 4011
jhanniga@emporia.edu

Hansch, Beth

Ext # 5055

Library Assistant III • University Libraries and Archives
William Allen White Library 218 • Campus Box 4051
bhansch@emporia.edu
827 Mechanic St
Emporia, KS 66801-2956
620-342-4876

Hansch, Steven

Ext # 5057

Instructor • University Libraries and Archives
William Allen White Library 209A • Campus Box 4051
shansch@emporia.edu
827 Mechanic St
Emporia, KS 66801-2956
620-342-4876

Hansen, Ellen

Ext # 5576

Associate Professor • Social Sciences
Plumb Hall 411L • Campus Box 4032
ehansen@emporia.edu

Hanson, Donna

Ext # 5457

Public Service Administrator I • Financial Aid and
Scholarships
Plumb Hall 103B • Campus Box 4038
dhanson@emporia.edu
823 Lawrence St
Emporia, KS 66801-2637
620-343-6064

Harrell, Marvin

Ext # 5640

Professor • Mathematics, Computer Science,
and Economics
Science Hall 250E • Campus Box 4027
mharrell@emporia.edu
2400 W View Ter
Emporia, KS 66801-5951
620-341-9728

Hartman, Bill

Ext # 5331

Director-Building Services/Utilities/System
Maintenance • Building Services
Stormont Maintenance Center 211C • Campus Box 4011
whartman@emporia.edu
1738 Calle De Loma
Emporia, KS 66801-5820
620-794-3247

Hatch, Kaylee

Ext # 5209

Accounting Specialist • Business Affairs
Plumb Hall 103M • Campus Box 4021
khatch@emporia.edu
2067 Road U
Reading, KS 66868-9002
620-794-5626

Hauke, Ray

Ext # 5173

Vice President • Administration and Fiscal Affairs
Plumb Hall 202F • Campus Box 4001
rhauke@emporia.edu
3921 SW Clarion Park Dr
Topeka, KS 66610-2405
785-272-8225

Hayes, Larry

Ext # 5106

Applications Development Supervisor • Technology and
Computing Services
Cremer Hall 182 • Campus Box 4018
lhayes@emporia.edu
627 Road 210
Emporia, KS 66801-7602
620-342-0718

Head, George

Ext # 5747

Manager-Helpdesk • Technology and Computing
Services
Butcher Education Center 5 • Campus Box 4018
ghead@emporia.edu

Heasley, Judith

Ext # 5561

Executive Director • University Advancement
Plumb Hall 5 • Campus Box 4060
jheasley@emporia.edu
2920 29th Ter
Emporia, KS 66801-8201
620-412-2169

Heineken, Roger

Ext # 5291

Administrative Officer • Memorial Union
Memorial Union 1STF • Campus Box 4066
rheineke@emporia.edu

Hendren, Angela

Ext # 1062

Educational Specialist-Educational Talent Search-
Leavenworth • Trio Programs
Morse Hall South 323 • Campus Box 4005
ahendren@emporia.edu

Hendricks, Dave

Ext # 5901

Director • Memorial Union
Memorial Union 2NDF • Campus Box 4066
dhendric@emporia.edu
313 Union St
Emporia, KS 66801-3829
620-757-6168

Hendricks, Shanda

Ext # 5214

Front End Supervisor • Bookstore-Barnes and Noble
Memorial Union Bookstore • Campus Box 4064
shendri2@emporia.edu
313 Union St
Emporia, KS 66801-3829
620-757-6168

Henrie, Elaine

Ext # 5457

Director • Financial Aid and Scholarships
Plumb Hall 103I • Campus Box 4038
ehenrie@emporia.edu

Henry, Becky

Ext # 6185

Administrative Specialist • Intercollegiate Athletics
Physical Education 218C • Campus Box 4020
rhenry@emporia.edu
1907 Darlene Way
Emporia, KS 66801-6024
620-342-2958

Hernandez, Oscar

Ext # 5331

Electrician • Building Maintenance - Electric
Stormont Maintenance Center • Campus Box 4011
ohernand@emporia.edu
417 East St
Emporia, KS 66801-3751
620-342-3486

Hess, Kari

620-343-6800, 5647

Assistant Professor • Newman Division of Nursing
Cora Miller Hall - Newman Nursing 109 •
Campus Box 4010
khess@emporia.edu
3612 Whitetail Ln
Emporia, KS 66801-8606

Hiesterman, Mim

Ext # 5440

Coordinator-Southeast Kansas Alumni •
Alumni Relations
Sauder Alumni Center • Campus Box 4047
mhiester@emporia.edu
145 N Belmont St
Wichita, KS 67208-3804
316-259-9959

Higgins, Garin

Ext # 5504

Head Coach-Football • Intercollegiate Athletics
Physical Education 120Z • Campus Box 4020
ghiggins@emporia.edu

Hill, Katie

Ext # 8720

Director-North Kansas Regional Master of Library
Science Program • School of Library and
Information Management
William Allen White Library 320 • Campus Box 4025
khill1@emporia.edu

Hinck, Eldon Ext # 5239

Electrician Senior • Central Power Plant
Stormont Maintenance Center • Campus Box 4011
ehinck@emporia.edu
519 Kansas St
Olpe, KS 66865-9761
620-341-5239

Hite, Nancy Ext # 5415

Professor • Business Administration and Education
Cremer Hall 310 • Campus Box 4058
nhite@emporia.edu

Hobson, Lynn Ext # 5267

Associate Vice President • Student Life
Plumb Hall 205 • Campus Box 4007
lhobson@emporia.edu

Hodges, Denise Ext # 5620

Clinical Instructor • Health, Physical Education,
and Recreation
Physical Education 122B • Campus Box 4013
mhodges@emporia.edu

Hoffman, Gary Ext # 5331

Custodial Specialist • Building Services
King Hall • Campus Box 4011
ghoffman@emporia.edu
409 E 70th Ter
Kansas City, MO 64131-1338
620-342-6908

Hogan, Eileen Ext # 5751

Professor • Elementary Education, Early Childhood,
and Special Education
Visser Hall 234 • Campus Box 4037
ehogan@emporia.edu
121 Yorkshire Dr
Lawrence, KS 66049-1652
785-331-9903

Holland, Janet Ext # 5650

Associate Professor • Instructional Design and Technology
Visser Hall 328 • Campus Box 4037
jholland@emporia.edu
2450 Greenwood Dr
Ottawa, KS 66067-8994
785-242-3051

Hollenbeck, Brian Ext # 5644

Associate Professor • Mathematics, Computer Science,
and Economics
Science Hall 141A • Campus Box 4027
bhollenb@emporia.edu
3525 W 21st Ave
Emporia, KS 66801-6631
620-343-8631

Holmes, Cooper Ext # 5805

Professor • Psychology
Visser Hall 302 • Campus Box 4031
cholmes@emporia.edu

Holmes, Decann Ext # 5651

Instructor • Elementary Education, Early Childhood,
and Special Education
Visser Hall 225A • Campus Box 4037
dholmes@emporia.edu

Holmes, Nick Ext # 6747

Coordinator-Complex • Towers
Twin Towers Complex C203 • Campus Box 4009
nholmes1@emporia.edu
1200 Commercial St Apt 4009
Emporia, KS 66801-5057

Hoover, Chris Ext # 5337

Public Service Executive II • Police and Safety
Police and Safety • Campus Box 4012
choover@emporia.edu
503 Kansas St
Olpe, KS 66865-9761

Horton, Dallas Ext # 5331

Carpenter Senior • Building Maintenance - Carpentry
Stormont Maintenance Center • Campus Box 4011
dhorton@emporia.edu
469 Road 190
Emporia, KS 66801-7637
620-343-1566

Houchins, Andrew Ext # 6089

Professor • Music
Beach Music Hall 115 • Campus Box 4029
ahouchin@emporia.edu
1229 Walnut St
Emporia, KS 66801-5511
620-343-6481

House, Tess Ext # 5145

Procurement Officer II • Business Affairs
Plumb Hall 103M • Campus Box 4021
thouse@emporia.edu
1308 Luther St
Emporia, KS 66801-6039
620-481-1297

Howe, Matthew Ext # 5499

Assistant Professor • Health, Physical Education,
and Recreation
Physical Education 218 I • Campus Box 4013
mhowe@emporia.edu

Howe, Seresa Ext # 5403

Senior Administrative Assistant • Graduate School
Plumb Hall 313 • Campus Box 4003
showe@emporia.edu
1717 Luther St
Emporia, KS 66801-6045
620-794-2890

Howell, Dusti Ext # 5082

Professor • Instructional Design and Technology
Visser Hall 328F • Campus Box 4037
dhowell@emporia.edu
1717 Sherwood Way
Emporia, KS 66801-5575
262-692-3201

Hoy, Jim Ext # 5549

Professor • English, Modern Languages, and Journalism
Plumb Hall 404R • Campus Box 4019
jhoy@emporia.edu
938 Road 130
Emporia, KS 66801-7519
620-343-3192

Huang, Hoching Ext # 5053

Advisor • School of Business
Cremer Hall 207 • Campus Box 4059
hhuang1@emporia.edu
1708 Rees Rd
Emporia, KS 66801-6062

Huddleston, April Ext # 5948

Instructor • Health, Physical Education, and Recreation
Physical Education • Campus Box 4013
ahuddles@emporia.edu
726 Commercial St Ste 301
Emporia, KS 66801-2910

Huddleston, Dave Ext # 5901

Facilities Maintenance Supervisor • Memorial Union
Memorial Union • Campus Box 4066
whuddles@emporia.edu

Huddleston, Linda Ext # 5861

Custodial Supervisor Senior • Memorial Union
Memorial Union 1STF • Campus Box 4066
lhuddles@emporia.edu

Hurlbert, Vicky Ext # 5331

Custodial Specialist • Building Services
William Allen White Library • Campus Box 4011
vhurlber@emporia.edu

I

Ingold, Karla Ext # 5331
Accountant I • University Facilities
Stormont Maintenance Center 211 • Campus Box 4011
kingold@emporia.edu
1354 Road D
Emporia, KS 66801-7721
620-342-0989

Inwood, Nancy Ext # 4805
Coordinator - Kansas City Alumni • Alumni Relations
Sauder Alumni Center • Campus Box 4047
ninwood@emporia.edu
16287 S Parkwood St
Olathe, KS 66062-3051

Iwert, Duane Ext # 5331
Custodial Specialist • Building Services
Visser Hall • Campus Box 4011
diwert@emporia.edu

J

Jack, Ashlie Ext # 5445
Clinical Instructor • Elementary Education,
Early Childhood, and Special Education
Visser Hall 241 • Campus Box 4037
ajack@emporia.edu

Janssen, Arthur Ext # 5401
Assistant Professor • Mathematics, Computer Science,
and Economics
Science Hall 243 • Campus Box 4027
ajanssen@emporia.edu
4003 SW 43rd St
Topeka, KS 66610-1174

Jensen, William Ext # 5339
Assistant Professor • Biological Sciences
Science Hall 41 • Campus Box 4050
wjensen1@emporia.edu

Johnson, Brenda Ext # 5331
Custodial Specialist • Building Services
Stormont Maintenance Center • Campus Box 4011
bjohnso7@emporia.edu

Johnson, Candy Ext # 5050
Library Assistant III • University Libraries and Archives
William Allen White Library 127 • Campus Box 4051
cjohnso1@emporia.edu
2660 240th Rd
Emporia, KS 66801-9469
620-279-4466

Johnson, Christopher Ext # 5337
University Police Officer • Police and Safety
Police and Safety • Campus Box 4012
cjohnso2@emporia.edu

Johnson, Codi Ext # 5465
Counselor • Admissions
Plumb Hall 106 • Campus Box 4034
cjohns35@emporia.edu
1119 Oxford Dr
Emporia, KS 66801-5442
785-580-6941

Johnson, Darcy Ext # 5457
Administrative Assistant • Financial Aid and Scholarships
Plumb Hall 103 • Campus Box 4038
djohns23@emporia.edu
219 W 9th Ave
Emporia, KS 66801-2825

Johnson, Dave Ext # 5331
Facilities Specialist • Building Maintenance - HVAC
Stormont Maintenance Center • Campus Box 4011
djohnson@emporia.edu
1707 Casa Loma Dr
Emporia, KS 66801-5825
620-342-7283

Johnson, Gail Ext # 5331
Custodial Supervisor Senior • Building Services
Science Hall • Campus Box 4011
gjohnson@emporia.edu

Johnson, Kevin Ext # 5667
Associate Professor • Business Administration
and Education
Cremer Hall 311 • Campus Box 4058
kjohnson@emporia.edu
2248 E Curtis Ct
Derby, KS 67037-3966
316-619-3343

Johnson, Tanya Ext # 5331
Custodial Specialist • Morse Hall Complex
Stormont Maintenance Center 202 • Campus Box 4011
tjohns27@emporia.edu
713 Sycamore St
Cottonwood Falls, KS 66845-2821
620-273-7060

Jones, Robert Ext # 5974
Professor • Physical Sciences
Science Hall 20 • Campus Box 4030
rjones@emporia.edu

Juarez, Adriane Ext # 5203
Director • School of Library and Information
Management Utah Program
William Allen White Library 320 • Campus Box 4025
ajuarez@emporia.edu

K

Kahn, Patricia Ext # 5246
Instructor • Art
King Hall 11 • Campus Box 4015
pkahn@emporia.edu
1608 Rural St
Emporia, KS 66801-5548

Karunakaran, Christina Ext # 5264
Custodial Specialist • Towers
Twin Towers Complex • Campus Box 4009
ckarunak@emporia.edu
100 Bree Dr
Lebo, KS 66856-9365
620-256-6395

Keisler, Elizabeth Ext # 5468
Senior Administrative Assistant • Admissions
Plumb Hall 106 • Campus Box 4034
ekeisler@emporia.edu

Keller, Richard Ext # 5559
Professor • English, Modern Languages, and Journalism
Plumb Hall 404K • Campus Box 4019
rkeller@emporia.edu
2810 Sonora Dr
Emporia, KS 66801-5967
620-343-3441

Kelly, Philip Ext # 5238
Professor • Social Sciences
Plumb Hall 411R • Campus Box 4032
pkelly@emporia.edu

Kendrick, Susan Ext # 5546
Associate Professor • English, Modern Languages,
and Journalism
Plumb Hall 404G • Campus Box 4019
dkendric@emporia.edu

Kennett, Danny Ext # 5088
Associate Professor • Accounting and Information
Systems
Cremer Hall 114 • Campus Box 4057
dkennett@emporia.edu

Kenney, Leslie

Ext # 5955

Assistant Trainer • Intercollegiate Athletics
Physical Education 119 • Campus Box 4020
lkenney@emporia.edu
1713 Luther St
Emporia, KS 66801-6045
620-343-1868

Keosybounheuang, Sunnin

Ext # 5569

Instructor • Health, Physical Education, and Recreation
Physical Education • Campus Box 4013
skeosybo@emporia.edu
1829 Antler Rdg
Emporia, KS 66801-8600
620-412-2183

Kerbs, Stanley

Ext # 5331

Painter Senior • Building Maintenance - Painting
Stormont Maintenance Center • Campus Box 4011
skerbs@emporia.edu
949 Road 212
Emporia, KS 66801-7988
620-340-2799

Kern, Barb

Ext # 5171

Executive Assistant • Academic Affairs and Student Life
Plumb Hall 202G • Campus Box 4045
bkern@emporia.edu
1531 Washington St
Emporia, KS 66801-5523
620-342-0602

Kerwick, Renate

Ext # 5554

Clinical Instructor • English, Modern Languages,
and Journalism
Roosevelt Hall 212 • Campus Box 4019
rkerwick@emporia.edu

Key, Donna

Ext # 5139

Senior Administrative Assistant • Admissions
Plumb Hall 106 • Campus Box 4034
dkey@emporia.edu
945 Elm St
Emporia, KS 66801-2525
620-342-6259

Kienholz, Kevin

Ext # 5542

Associate Professor • English, Modern Languages,
and Journalism
Plumb Hall 404E • Campus Box 4019
kkienhol@emporia.edu

Kirchhefer, Dan

Ext # 5694

Professor • Art
King Hall 006A • Campus Box 4015
dkirchhe@emporia.edu

Kirk, Jule

Ext # 5127

Public Service Administrator I • Financial Aid
and Scholarships
Plumb Hall 103E • Campus Box 4038
jkirk@emporia.edu
212 E 9th Ave
Emporia, KS 66801-3056
620-342-2364

Kitselman, Candace

Ext # 5626

Accountant III • School of Library and Information
Management
William Allen White Library 320C • Campus Box 4025
ckitselm@emporia.edu

Kjellman, Monica

Ext # 5699

Associate Professor • Art
King Hall 6 • Campus Box 4015
mkjellma@emporia.edu

Koci, Adam

Ext # 5216

Instructor • English, Modern Languages, and Journalism
Plumb Hall 404 • Campus Box 4019
akoci@emporia.edu

Koci, Mallory

Ext # 5216

Instructor • English, Modern Languages, and Journalism
Plumb Hall 404 • Campus Box 4019
mbishop@emporia.edu

Koerner, Brenda

Ext # 5616

Assistant Professor • Biological Sciences
Science Hall 155 • Campus Box 4050
bkoerner@emporia.edu

Kohr, Carol

Ext # 5304

Accountant II • Budget Office
Plumb Hall 210 • Campus Box 4028
ckohr@emporia.edu
1934 K Rd
Elmdale, KS 66850-9759
620-273-8156

Konetzni, Pam

Ext # 5440

Development Officer • ESU Foundation
Sauder Alumni Center • Campus Box 4002
pkonetzni@emporia.edu
32953 W 111th St
Olathe, KS 66061-8460
913-583-1836

Kord, JoLanna

Ext # 6839

Director • Institutional Research
Plumb Hall 314 • Campus Box 4052
jkord@emporia.edu

Krause, Erin

620-343-6800, 5651

Instructor • Newman Division of Nursing
Cora Miller Hall - Newman Nursing •
Campus Box 4010
ekrause2@emporia.edu
21233 W 119th Pl
Olathe, KS 66061-5691

Kreicker, Kimberley

Ext # 6189

Resource Specialist-Project Estrellas • English, Modern
Languages, and Journalism
Roosevelt Hall 203B • Campus Box 4019
kkreicke@emporia.edu

Kriley, Blaise

Ext # 5021

Assistant Trainer • Intercollegiate Athletics
Physical Education • Campus Box 4020
bkriley@emporia.edu
2520 W Ridge Dr
Emporia, KS 66801-6624
620-344-6184

Kriley, Taylor

Ext # 5481

Assistant Director- Greek Life • Center for
Student Involvement
Memorial Union • Campus Box 4065
tkriley@emporia.edu
1729 Lincoln St
Emporia, KS 66801-5674
316-207-9102

Krueger, Carol

Ext # 5432

Assistant Professor • Music
Beach Music Hall • Campus Box 4029
ckrueger@emporia.edu
1225 C Of E Dr Apt 1
Emporia, KS 66801-2583

Kuhlmann, Diana

Ext # 5304

Associate Vice President, Fiscal Affairs and Director •
Budget Office
Plumb Hall 210F • Campus Box 4028
dkuhlman@emporia.edu
815 Road J5
Olpe, KS 66865-9313
620-475-3784

Kuhn, Andy

Ext # 5862

Facilities Specialist • Memorial Union
Memorial Union BSMT • Campus Box 4066
akuhn@emporia.edu
1250 S Highway 99
Emporia, KS 66801-7549
620-342-0649

Kurzen, Pamela Ext # 5277
Administrative Assistant • Dining Services-Sodexo
Memorial Union • Campus Box 4067
pkurzen@emporia.edu
525 Elm St
Emporia, KS 66801-4223

Kvas, Joshua Ext # 5545
Systems Specialist • Technology and Computing Services
Cremer Hall 185 • Campus Box 4018
jkvas1@emporia.edu

L

Lackey, Fred Ext # 5331
Equipment Operator • Building Maintenance -
Landscape
Stormont Maintenance Center • Campus Box 4011
flackey@emporia.edu

Lackey, Jane Ext # 5155
Administrative Assistant • Registration
Plumb Hall 108D • Campus Box 4026
jlackey@emporia.edu

Lake, Gene Ext # 5595
Equipment Planning Technician II •
Telecommunications
Cremer Hall 178 • Campus Box 4018
clake@emporia.edu

Lambert, Raymond Ext # 5331
Welder • Building Maintenance - Welding
Stormont Maintenance Center • Campus Box 4011
rlambert@emporia.edu

Landgren, Lyndel Ext # 5465
Associate Director • Admissions
Plumb Hall 106 • Campus Box 4034
llandgre@emporia.edu
3631 Whitetail Ln
Emporia, KS 66801-8607
620-342-2065

Landis, Linda Ext # 5636
Director • Science and Mathematics Education Center
Science Hall 177 • Campus Box 4030
llandis@emporia.edu
1008 Burns St
Emporia, KS 66801-6314
620-343-8559

Lane, Michael Ext # 5363
Professor • Accounting and Information Systems
Cremer Hall 411 • Campus Box 4057
mlane@emporia.edu
1707 Hammond Dr
Emporia, KS 66801-5312

Lane, Peggy Ext # 5371
Professor • Accounting and Information Systems
Cremer Hall 102 • Campus Box 4057
plane@emporia.edu
1707 Hammond Dr
Emporia, KS 66801-5312

Lanter, Stephanie Ext # 5246
Instructor • Art
King Hall • Campus Box 4015
slanter@emporia.edu

Larson, Brett Ext # 5440
Assistant Director • ESU Foundation
Sauder Alumni Center • Campus Box 4002
blarson2@emporia.edu
1306 Grand St
Emporia, KS 66801-5612
316-253-5278

Larson, Deborah Ext # 5740
Assistant Professor • Elementary Education, Early
Childhood, and Special Education
Visser Hall 231 • Campus Box 4037
dlarson3@emporia.edu
3636 SE 77th St
Berryton, KS 66409-9659
785-640-8747

Larson, Greg Ext # 5901
Assistant Director-Business Operations •
Memorial Union
Memorial Union 110A • Campus Box 4066
glarson@emporia.edu
2369 Road J5
Americus, KS 66835-9540
620-443-5052

Larson, Gwen Ext # 5454
Assistant Director • Marketing and Media Relations
Plumb Hall 5 • Campus Box 4060
glarson1@emporia.edu
2369 Road J5
Americus, KS 66835-9540

Lauber, Ray Ext # 5077
Human Resource Professional III • Human Resources
Plumb Hall 211 • Campus Box 4044
rlauber@emporia.edu
632 Main St
Osage City, KS 66523-1238
785-219-1544

Law, Rick Ext # 5331
Carpenter Senior • Building Maintenance - Carpentry
Stormont Maintenance Center • Campus Box 4011
llaw@emporia.edu
2613 Hickory Ln
Emporia, KS 66801-5973
620-342-8017

LeMaire, Julie Ext # 6164
Head Coach-Softball • Intercollegiate Athletics
Physical Education 118 • Campus Box 4020
jlemaire@emporia.edu

Leeds, Carmen Ext # 5825
Associate Director • Intercollegiate Athletics
Physical Education 218C • Campus Box 4020
cleeds@emporia.edu
1501 Berkeley Rd
Emporia, KS 66801-5559
620-343-3213

Leiss, Damon Ext # 5940
Assistant Professor • Health, Physical Education,
and Recreation
Physical Education • Campus Box 4013
dleiss@emporia.edu
2323 Delane Dr
Emporia, KS 66801-6026

Leiss, Jodie Ext # 6127
Instructor • Health, Physical Education, and Recreation
Physical Education BB • Campus Box 4013
jleiss@emporia.edu
2323 Delane Dr
Emporia, KS 66801-6026

Lemaster, Fred Ext # 5760
Clinical Instructor • Elementary Education,
Early Childhood, and Special Education
Visser Hall 225B • Campus Box 4037
flemaste@emporia.edu
801 SW Lincoln St
Topeka, KS 66606-1514
785-354-4129

Lewis, Richard Ext # 5331
Facilities Specialist • Central Power Plant
Power Plant • Campus Box 4011
rlewis@emporia.edu

Lidzy, Sheryl Ext # 5730
Associate Professor • Communication and Theatre
Roosevelt Hall 119 • Campus Box 4033
slidzy@emporia.edu
1118 West St
Emporia, KS 66801-2676
620-343-1238

Limpert, Kirsten Ext # 5654

Assistant Professor • School Leadership/Middle and
Secondary Teacher Education
Visser Hall 116 • Campus Box 4037
klimpert@emporia.edu

Linden, Edward Ext # 5019

Storekeeper Specialist • Freight and Delivery
Stormont Maintenance Center • Campus Box 4011
elinden@emporia.edu
300 N Sycamore St
Lebo, KS 66856-9367
620-794-5652

Liss, Jerald Ext # 5821

Assistant Professor • Elementary Education,
Early Childhood, and Special Education
Visser Hall 320 • Campus Box 4037
jliss@emporia.edu
2608 Prairie Elm Dr
Lawrence, KS 66047-4211
785-856-4406

Lo Porto, Michael Ext # 5354

Assistant Coach-Football • Intercollegiate Athletics
Physical Education • Campus Box 4020
mloporto@emporia.edu
406 S Market St
Emporia, KS 66801-4734
816-522-1975

Lohmeyer, John Ext # 5440

Development Officer • ESU Foundation
Sauder Alumni Center • Campus Box 4002
jlohmeyer@emporia.edu
5863 SW 26th Ter
Topeka, KS 66614-2407

Longacre, Clinton Ext # 5935

Associate Professor • Health, Physical Education,
and Recreation
Physical Education 218Q • Campus Box 4013
clongacr@emporia.edu
PO Box 344
Emporia, KS 66801-0344
620-343-8171

Lopez, Mary Ext # 5432

Administrative Specialist • Music
Beach Music Hall 105 • Campus Box 4029
mlopez@emporia.edu
907 Road G
Olpe, KS 66865-9301
620-475-3718

Loucks, Lauren Ext # 5928

Clinical Instructor • Health, Physical Education,
and Recreation
Physical Education 218EE • Campus Box 4013
lloucks@emporia.edu

Love, Bruce Ext # 5015

Physical Plant Supervisor • Automotive Services
Stormont Maintenance Center 102A •
Campus Box 4011
blove@emporia.edu
7877 W 157th St
Burlingame, KS 66413-8600
620-757-1286

Lovett, Christopher Ext # 5577

Professor • Social Sciences
Plumb Hall 411G • Campus Box 4032
clovett@emporia.edu

Lowery, Melissa Ext # 6189

Administrative Assistant • English, Modern Languages,
and Journalism
Roosevelt Hall 203B • Campus Box 4019
mlowery2@emporia.edu

Lowry, Davonne Ext # 5925

Accountant II • Intercollegiate Athletics
Physical Education 218Z • Campus Box 4020
khinz@emporia.edu
1511 Road 170
Emporia, KS 66801-8125

Luebbers, Paul Ext # 5653

Associate Professor • Health, Physical Education,
and Recreation
Physical Education A218M • Campus Box 4013
pluebber@emporia.edu

Luo, Neal Ext # 5835

Assistant Professor • School Leadership/Middle and
Secondary Teacher Education
Visser Hall 205 • Campus Box 4037
mluo@emporia.edu

Lutz, Jackie Ext # 5407

Administrative Specialist • Career Services
Morse Hall South 433 • Campus Box 4014
jlutz@emporia.edu

Lyman, Lawrence Ext # 5763

Professor • Elementary Education, Early Childhood,
and Special Education
Visser Hall 239 • Campus Box 4037
llyman@emporia.edu

M**MacDonald, Pamelyn** Ext # 5814

Professor • Psychology
Visser Hall 326 • Campus Box 4031
pmacdona@emporia.edu

Macgregor, Robyn Ext # 5407

Counselor • Career Services
Morse Hall South • Campus Box 4014
rmacgreg@emporia.edu

Magathan, Marc Ext # 6741

Facilities Specialist • Singular/Trusler
Twin Towers Complex • Campus Box 4009
mmagatha@emporia.edu

Magathan, Ruth Ext # 5264

Custodial Specialist • Morse Hall Complex
Morse Hall South • Campus Box 4009
rmagatha@emporia.edu
1554 Road 230
Emporia, KS 66801-7948
620-342-1858

Mai, Susan Ext # 5701

Professor • Communication and Theatre
King Hall 201D • Campus Box 4033
smai@emporia.edu
1424 State St
Emporia, KS 66801-5325
620-343-1429

Mains, Penny Ext # 5337

University Police Officer • Police and Safety
Police and Safety • Campus Box 4012
pmains@emporia.edu
1937 W 24th Ave Apt 5A
Emporia, KS 66801-5799
620-794-9675

Mallein, Darla Ext # 5567

Associate Professor • Social Sciences
Plumb Hall 411E • Campus Box 4032
dmallein@emporia.edu
1901 Meadowlark Ln
Emporia, KS 66801-6125
620-343-9637

Mangus, Diane Ext # 5926

Administrative Specialist • Health, Physical Education,
and Recreation
Physical Education 219 • Campus Box 4013
dmangus@emporia.edu

Mann, Lori Ext # 5754
Assistant Professor • Elementary Education, Early
Childhood, and Special Education
Visser Hall 237 • Campus Box 4037
lmann@emporia.edu
1611 Sherwood Way
Emporia, KS 66801-5573
620-342-5357

Markowitz, James Ext # 5331
Physical Plant Supervisor • Building Maintenance -
Carpentry
Stormont Maintenance Center • Campus Box 4011
jmarkowi@emporia.edu
3131 S Parkway Ct
Emporia, KS 66801-7754
620-342-7126

Markowitz, Sheila Ext # 5152
Associate Registrar • Registration
Plumb Hall 108A • Campus Box 4026
smarkowi@emporia.edu
3131 S Parkway Ct
Emporia, KS 66801-7754
620-342-7126

Martin, Earl Ext # 5445
Instructor • JCCC Elementary Education Program
Visser Hall • Campus Box 4037
emartin2@emporia.edu
12159 S Prairie Creek Pkwy
Olathe, KS 66061-6344
913-782-3533

Martin, Matthew Ext # 5943
Assistant Coach-Football • Intercollegiate Athletics
Physical Education 5943 • Campus Box 4020
mmartin3@emporia.edu
400 W 15th Ave Apt 27
Emporia, KS 66801-5378
620-481-4499

Martin, Patrick Ext # 5692
Associate Professor • Art
King Hall 10 E • Campus Box 4015
pmartin@emporia.edu

Massoth, Kim Ext # 5346
Administrative Specialist • Accounting and
Information Systems
Cremer Hall 102 • Campus Box 4057
kmassoth@emporia.edu
420 W Broadway St
Lebo, KS 66856-9313
620-256-6338

Maurer, Samuel Ext # 5705
Instructor and Director • Debate
King Hall 210C • Campus Box 4033
smaurer@emporia.edu

Mayers, Sharon Ext # 6466
Administrative Specialist • ESU Foundation
Sauder Alumni Center • Campus Box 4002
smayers@emporia.edu
1019 Burns St
Emporia, KS 66801-6368
620-343-1029

McCoy, Max Ext # 5544
Assistant Professor • English, Modern Languages,
and Journalism
Plumb Hall 404C • Campus Box 4019
mmccoy2@emporia.edu

McCullough, Jeffry Ext # 5277
General Manager • Dining Services-Sodexo
Memorial Union • Campus Box 4067
jmcull1@emporia.edu
2302 Sunset Lake Dr
Emporia, KS 66801-5969

McDaniel, Mary Ext # 5222
Assistant Director-Health Services/Outreach • Student
Health Services
Morse Hall Southeast 250 • Campus Box 4008
mmcdanie@emporia.edu
1310 Drury Ln
Emporia, KS 66801-5418
620-340-5357

McDonnell, Rhonda Ext # 5222
Senior Administrative Assistant • Student Health
Services
Morse Hall Southeast 250 • Campus Box 4008
rmcdonne@emporia.edu
1000 Wanamaka Rd
Emporia, KS 66801-8189
620-343-6834

McEvoy, Tammy Ext # 5146
Administrative Specialist • Registration
Plumb Hall 108 • Campus Box 4026
tmcevoy@emporia.edu

McIntosh, Brian Ext # 5350
Assistant Coach-Womens Basketball •
Intercollegiate Athletics
Physical Education 218 • Campus Box 4020
bmcintos@emporia.edu
1413 Patrick St
Emporia, KS 66801-6131

McKenzie, Thomas Ext # 5331
Custodial Specialist • Building Services
Stormont Maintenance Center • Campus Box 4011
tmkenzi@emporia.edu
918 Peyton St
Emporia, KS 66801-3252
620-343-7748

McKernan, Sarah Ext # 5367
Administrative Officer • The Teachers College
Visser Hall 211 • Campus Box 4036
smckerna@emporia.edu
2619 Hickory Ln
Emporia, KS 66801-5973
620-794-2000

McKinney, Theresa Ext # 5331
Custodial Specialist • Building Services
Science Hall • Campus Box 4011
tmckinne@emporia.edu

McLain, Liz Ext # 5403
Administrative Specialist • Graduate School
Plumb Hall 313 • Campus Box 4003
emclain@emporia.edu
1108 Exchange St
Emporia, KS 66801-3045
620-794-6347

McRell, Michael Ext # 5214
Manager • Bookstore-Barnes and Noble
Memorial Union Bookstore • Campus Box 4064
mmcrell@emporia.edu
1431 College Dr
Emporia, KS 66801-5250

Meek, Amanda Ext # 5264
Administrative Specialist • Residential Life
Administration
Morse Hall South 308 • Campus Box 4009
ameek@emporia.edu

Mehrhof, Joella Ext # 5946
Professor • Health, Physical Education, and Recreation
Physical Education 218M • Campus Box 4013
jmehrhof@emporia.edu
2026 Canterbury Rd
Emporia, KS 66801-5410
620-343-7629

Mehring, Tes Ext # 5171
Provost/Vice President • Academic Affairs and
Student Life
Plumb Hall 202A • Campus Box 4045
tmehring@emporia.edu
14969 S Glen Eyrie St
Olathe, KS 66061-8519
913-856-6555

Menke, Susan Ext # 5163
Assistant Controller-Accounting Services •
Business Affairs
Plumb Hall 103L • Campus Box 4021
smenke@emporia.edu
PO Box 5
Neosho Rapids, KS 66864-0005
620-343-7519

Mercer, Michael Ext # 5331

Custodial Specialist • Building Services
Stormont Maintenance Center • Campus Box 4011
mmercerc@emporia.edu

Metz, Nikki Ext # 6468

Coordinator-Alumni Programs • Alumni Relations
Sauder Alumni Center • Campus Box 4047
nmetz1@emporia.edu
1411 Walnut St
Emporia, KS 66801-5515
620-343-2421

Meyer, Keith Ext # 5079

Technology Support Consultant II • Technology
and Computing Services
Butcher Education Center 010C • Campus Box 4018
kmeyer2@emporia.edu

Milford, David Ext # 5407

Assistant Director • Career Services
Morse Hall South 433 • Campus Box 4014
dmilford@emporia.edu

Miller, Aileen Ext # 6477

Accountant I • ESU Foundation
Sauder Alumni Center • Campus Box 4002
amiller9@emporia.edu

Miller, Ann Ext # 5789

Director-Community Counseling Services •
Counselor Education
Earl Center 238 • Campus Box 4036
amille15@emporia.edu

Miller, Brian Ext # 5573

Assistant Professor • Social Sciences
Plumb Hall 411B • Campus Box 4032
bmiller4@emporia.edu

Miller, Daniel Ext # 5638

Assistant Professor • Mathematics, Computer Science,
and Economics
Science Hall 250A • Campus Box 4027
dmille10@emporia.edu

Miller, Donald Ext # 5510

Professor • Business Administration and Education
Cremer Hall 511 • Campus Box 4058
dmiller1@emporia.edu
PO Box 1905
Emporia, KS 66801-1905
620-342-5448

Miller, Katrina Ext # 5231

Associate Professor • Counselor Education
Earl Center 223 • Campus Box 4036
kmille12@emporia.edu

Miller, Marie Ext # 5278

Professor • Music
Roosevelt Hall 104 • Campus Box 4010
mmiller@emporia.edu

Miller, Megan Ext # 5421

Advisor • Student Advising Center
Plumb Hall 206 • Campus Box 4016
mmille27@emporia.edu
2220 Prairie St Apt 3B
Emporia, KS 66801-6904
419-509-9131

Mingenback, Mary Ext # 5413

Controller • Business Affairs
Plumb Hall 105 • Campus Box 4021
mmingenb@emporia.edu
1853 Road P5
Emporia, KS 66801-8141
620-342-0051

Miracle, Amanda Ext # 5462

Assistant Professor • Social Sciences
Plumb Hall 411 • Campus Box 4032
amiracle@emporia.edu

Mitchell, Armella Ext # 5851

Coordinator-Systems Interface • Technology and
Computing Services
Cremer Hall 180 • Campus Box 4018
amitchel@emporia.edu

Mitchell, Theresa Ext # 5700

Professor • Communication and Theatre
Roosevelt Hall 120 • Campus Box 4033
tmitchel@emporia.edu
1522 Washington St
Emporia, KS 66801-5524
620-343-9493

Mitchell-Koch, Jeremy Ext # 5990

Associate Professor • Physical Sciences
Science Hall 221D • Campus Box 4030
jmitchel@emporia.edu
1725 Old Manor Rd
Emporia, KS 66801-5633
620-340-0945

Mitchell-Koch, Katie Ext # 5988

Instructor • Physical Sciences
Science Hall 221E • Campus Box 4030
kmitche4@emporia.edu
1725 Old Manor Rd
Emporia, KS 66801-5633
620-340-0945

Mitsui, Mary 620-343-6800, 5642

Assistant Professor • Newman Division of Nursing
Cora Miller Hall - Newman Nursing 114 •
Campus Box 4010
mmitsui@emporia.edu
4201 Tamarisk Ct
Lawrence, KS 66047-2022
785-841-9727

Mix, Theresa Ext # 6370

Instructor • English, Modern Languages, and Journalism
William Allen White Library 209C • Campus Box 4019
tmix@emporia.edu

Mock, Don Ext # 5019

Physical Plant Supervisor • Central Stores
Stormont Maintenance Center 209 • Campus Box 4011
dmock1@emporia.edu
400 W 15th Ave Apt 11
Emporia, KS 66801-5377
620-343-8693

Moews, Dawn Ext # 6184

Assistant Project Coordinator-Kansas Migrant & ELL
Academy • Jones Institute for Educational Excellence
Earl Center 118 • Campus Box 4036
dmoevs@emporia.edu
915 Whildin St
Emporia, KS 66801-3464
620-343-3188

Mohling, Darren Ext # 5297

Network Service Technician III • Technology and
Computing Services
Cremer Hall 173 • Campus Box 4018
dmohlin1@emporia.edu
2932 Sonora Dr
Emporia, KS 66801-5965
620-343-7168

Mohling, Dennis Ext # 5331

Director-Administration and Facilities Maintenance •
University Facilities
Stormont Maintenance Center 204 • Campus Box 4011
dmohling@emporia.edu
2932 Sonora Dr
Emporia, KS 66801-5965
620-343-7168

Montalvo, Alfredo Ext # 5726
Associate Professor • Sociology, Anthropology, and
Crime and Delinquency Studies
Butcher Education Center 121C • Campus Box 4022
amontalv@emporia.edu

Moore, Dwight Ext # 5611
Associate Professor • Biological Sciences
Science Hall 144 • Campus Box 4050
dmoore@emporia.edu

Moore, Juanita Ext # 5264
Custodial Supervisor Senior • Towers
Twin Towers Complex • Campus Box 4009
jmoore@emporia.edu

Moore, Richard Ext # 5337
University Police Sergeant • Police and Safety
Police and Safety • Campus Box 4012
rmoore@emporia.edu

Moors, Cody Ext # 5954
Director-Operations and Event Management •
Intercollegiate Athletics
Physical Education 121 • Campus Box 4020
cmoors@emporia.edu
2023 Park Ave
Emporia, KS 66801-5768
620-344-1218

Morales, Michael Ext # 5978
Associate Professor • Physical Sciences
Science Hall 108B • Campus Box 4030
mmorales@emporia.edu

Moran, Jesse Ext # 5331
Equipment Operator • Building Maintenance -
Landscape
Stormont Maintenance Center • Campus Box 4011
jmoran1@emporia.edu

Moreland, Steven Ext # 5331
Painter Senior • Building Maintenance - Painting
Stormont Maintenance Center • Campus Box 4011
smorelan@emporia.edu
622 S 3rd St
Madison, KS 66860-0445
620-437-2854

Morfitt, Donald Ext # 5117
Applications Developer II • Technology and
Computing Services
Cremer Hall 183C • Campus Box 4018
dmorfitt@emporia.edu
1945 Burlingame Rd
Emporia, KS 66801-7940

Morgan, Brian Ext # 5788
Applications Developer II • Technology and
Computing Services
Cremer Hall 179 • Campus Box 4018
bmorgan@emporia.edu

Morgan, Mark Ext # 5331
Physical Plant Supervisor • Building Maintenance -
Landscape
Stormont Maintenance Center • Campus Box 4011
mmorgan2@emporia.edu
727 Chestnut St
Emporia, KS 66801-2540
620-341-3890

Moritz, Lisa Ext # 5216
Instructor • English, Modern Languages, and Journalism
Plumb Hall • Campus Box 4019
lmoritz@emporia.edu
2518 W View Dr
Emporia, KS 66801-5980
620-342-0228

Mork, Joseph Ext # 5331
Custodial Specialist • Building Services
Stormont Maintenance Center • Campus Box 4011
jmork@emporia.edu
211 E South St
Admire, KS 66830-9164

Morris, Jaime Ext # 5457
Assistant Director-Scholarships • Financial Aid
and Scholarships
Plumb Hall 103K • Campus Box 4038
jmorri12@emporia.edu

Morrow, Jean Ext # 5766
Professor Emeritus • Elementary Education,
Early Childhood, and Special Education
Visser Hall 241 • Campus Box 4037
jmorrow@emporia.edu
1907 W 24th Ave Apt 2A
Emporia, KS 66801-5743
620-481-1075

Moxon, Craig Ext # 5715
Scene Shop Manager/Technical Director • Theatre
King Hall 218-201K • Campus Box 4033
cmoxon@emporia.edu
1230 Walnut St
Emporia, KS 66801-5512
402-980-5342

Mulsow, Deborah Ext # 5253
Administrative Specialist • University Copy Center
Visser Hall 210 • Campus Box 4036
dmulsow@emporia.edu

Munoz, Anita Ext # 5500
Custodial Supervisor Senior • President's Office
Plumb Hall • Campus Box 4001
amunoz@emporia.edu
637 Sunnyslope St
Emporia, KS 66801-6405
620-342-4995

Murray, Jacquelyn 620-343-6800, 5644
Instructor • Newman Division of Nursing
Cora Miller Hall - Newman Nursing 112 •
Campus Box 4010
jmurray3@emporia.edu

N

Neill, Steven Ext # 5215
Associate Professor • School Leadership/Middle and
Secondary Teacher Education
Visser Hall 203B • Campus Box 4037
sneill@emporia.edu
1703 Hammond Dr
Emporia, KS 66801-5312
620-342-4677

Nichols, Brenda Ext # 5103
Senior Administrative Assistant • Assessment and
Teaching Enhancement Center
Abigail Morse Hall 23 • Campus Box 4074
bnichols@emporia.edu

Niehues, Jessica Ext # 5216
Instructor • English, Modern Languages, and Journalism
Plumb Hall • Campus Box 4019
jnihues@emporia.edu
1125 Union St Apt 7
Emporia, KS 66801-3035
785-547-6239

Noblitt, Bill Ext # 5454
Director • Marketing and Media Relations
Plumb Hall 5 • Campus Box 4060
wnoblitt@emporia.edu
2632 W Ridge Ct
Emporia, KS 66801-5944

Norman, Charlotte Ext # 5165
Administrative Specialist • Career Services
Morse Hall South 433 • Campus Box 4014
cnorman@emporia.edu
2037 W 8th Ave
Emporia, KS 66801-6465
620-343-8094

Norton, Betty Ext # 5084
Business Manager • University Libraries and Archives
William Allen White Library 213 • Campus Box 4051
bnorton@emporia.edu

Norton, Pamela Ext # 5413
Assistant Controller-Student Services • Business Affairs
Plumb Hall 105 • Campus Box 4021
pnorton1@emporia.edu
867 20th Rd NW
Lebo, KS 66856-9155
620-256-5935

Noyes, Janice Ext # 5222
Advanced Registered Nurse Practitioner, Clinical
Coordinator • Student Health Services
Morse Hall Southeast 250 • Campus Box 4008
jnoyes@emporia.edu

O

O'Dell, Cheryl Ext # 5969
Information Security Officer • Technology and
Computing Services
Butcher Education Center 4 • Campus Box 4018
codell@emporia.edu
909 Constitution St Apt 2
Emporia, KS 66801-2897
620-794-9882

O'Hare, Sheila Ext # 5203
Assistant Professor • School of Library and
Information Management
William Allen White Library • Campus Box 4025
sohare1@emporia.edu
1714 Hammond Dr
Emporia, KS 66801-5313

O'Neal-Hixson, Kelly Ext # 5856
Associate Professor • Elementary Education, Early
Childhood, and Special Education
Visser Hall 334C • Campus Box 4037
koneal@emporia.edu
2512 Via Linda Dr
Lawrence, KS 66047-3323
816-729-0872

Obermeyer, Brice Ext # 5724
Associate Professor • Sociology, Anthropology, and
Crime and Delinquency Studies
Butcher Education Center 115D • Campus Box 4022
bobermey@emporia.edu

Ogleby, Shelly Ext # 5523
Administrative Specialist • Business Advising Center
Cremer Hall 207 • Campus Box 4059
sogleby@emporia.edu

Olson, Karla Ext # 5407
Administrative Assistant • Career Services
Morse Hall South 433 • Campus Box 4014
kolson@emporia.edu

Olsson, Ron Ext # 5727
Coordinator-Computing Resource • School of Business
Richel Computer Lab
Cremer Hall 193 • Campus Box 4039
rolsson@emporia.edu
1242 Thompson St
Emporia, KS 66801-6072
620-412-2552

O'Neill, Ann Ext # 5320
Professor • School of Library and Information
Management
William Allen White Library 422 • Campus Box 4025
aoneill@emporia.edu

Opat, Annie Ext # 5372
Director • Reading Recovery
Earl Center • Campus Box 4036
aopat@emporia.edu

Orear, Linda Ext # 5345
Administrative Specialist • Business Administration
and Education
Cremer Hall 421 • Campus Box 4058
lorear@emporia.edu
2755 Road L
Emporia, KS 66801-7900
620-528-3593

Ortiz, Edelmiro Ext # 5331
Facilities Specialist • Building Maintenance -
Construction
Stormont Maintenance Center • Campus Box 4011
eortiz@emporia.edu

Orzel, Victoria 620-343-6800, 5654
Administrative Assistant • Newman Division of Nursing
Cora Miller Hall - Newman Nursing •
Campus Box 4010
vorzel@emporia.edu

Osbourn, Brian Ext # 5356
Director-Server Operations • Technology and
Computing Services
Cremer Hall 186 • Campus Box 4018
bosbourn@emporia.edu
1220 Highland St Apt 15
Emporia, KS 66801-5067
620-343-2426

Owens, Kathy Ext # 5421
Academic Advisor • Student Advising Center
Plumb Hall 206 • Campus Box 4016
kowens@emporia.edu

P

Parise, Pierina Ext # 5203
Director • School of Library and Information
Management Oregon Program
William Allen White Library 320 • Campus Box 4025
pparise@emporia.edu

Parkman, Sharon Ext # 6761
Custodial Supervisor Senior • Morse Hall Complex
Morse Hall South • Campus Box 4009
sparkman@emporia.edu
1754 Road 180
Emporia, KS 66801-8114
620-343-2430

Parks, Chris Ext # 5331
Senior Administrative Specialist • University Facilities
Stormont Maintenance Center 211 • Campus Box 4011
cparks1@emporia.edu
3626 Road Y
Osage City, KS 66523-7712
785-528-3137

Parks, Linda Ext # 5337
Administrative Officer • Police and Safety
Police and Safety • Campus Box 4012
lparks@emporia.edu

Patterson, Merle Ext # 5445
Advisor • Alternative Teacher Certification-
Butler Community College
Visser Hall 241 • Campus Box 4037
mpatters@emporia.edu
3119 SE 34th St
El Dorado, KS 67042-8723
316-321-9094

Patton, Cynthia Ext # 5216
Associate Professor • English, Modern Languages,
and Journalism
Plumb Hall 404Q • Campus Box 4019
cpatton@emporia.edu

Patton, Debbie Ext # 5132
Public Service Administrator I • Business Affairs
Plumb Hall 103M • Campus Box 4021
dpatton@emporia.edu
932 Peyton St
Emporia, KS 66801-3271
620-699-3387

Patwary, Saiket Ext # 5840
Executive Chef • Dining Services-Sodexo
Memorial Union • Campus Box 4067
spatwary@emporia.edu
1325 Merchant St Apt 208
Emporia, KS 66801-5011

Patwary, Shourov Ext # 5046
Retail Manager • Memorial Union
Memorial Union • Campus Box 4067
spatwar1@emporia.edu

Pearson, Bobbi Ext # 5331
Director-Facilities Planning • University Facilities
Stormont Maintenance Center • Campus Box 4011
bpearson@emporia.edu

Pearson, Roxie Ext # 5749
Assistant Director-Data Information • Admissions
Plumb Hall 106 • Campus Box 4034
rpearson@emporia.edu
PO Box 288
Americus, KS 66835-0288
620-443-5550

Pearson, Scott Ext # 5337
Communications Specialist I • Police and Safety
Police and Safety • Campus Box 4012
spears@emporia.edu
2211 Redwood Ave
Emporia, KS 66801-5914
620-343-3871

Peek, Gina 620-343-6800, 5648
Instructor • Newman Division of Nursing
Cora Miller Hall - Newman Nursing 105A •
Campus Box 4010
gpeek@emporia.edu
1813 Road X
Reading, KS 66868-9028
620-757-6730

Pelsma, Dennis Ext # 5668
Professor • Counselor Education
Earl Center 206 • Campus Box 4036
dpelsma@emporia.edu
3017 Yellowstone Dr
Lawrence, KS 66047-2729
785-841-6590

Perez, Luisa Ext # 5827
Professor • English, Modern Languages, and Journalism
Plumb Hall 404T • Campus Box 4019
lperez@emporia.edu
4025 Harvard Rd
Lawrence, KS 66049-3557
785-856-9643

Persinger, Jim Ext # 5428
Associate Professor • Psychology
Visser Hall 324 • Campus Box 4031
jpersing@emporia.edu
720 State St
Emporia, KS 66801-2716
620-343-8134

Persinger, Keely Ext # 5290
Director • Center for Early Childhood (CECE)
Butcher Education Center • Campus Box 4042
kpersing@emporia.edu
720 State St
Emporia, KS 66801-2716
620-343-8134

Peter, Nick Ext # 5675
Assistant Director-Technology • Registration
Plumb Hall 108 • Campus Box 4026
npeter1@emporia.edu
1374 Quail Crk
Marion, KS 66861-9015
316-993-3057

Peterson, Sue Ext # 5447
Director • Professional Education Services
Visser Hall 208D • Campus Box 4036
speterso@emporia.edu
136 Lakeshore Dr
Marion, KS 66861-9315
620-366-1092

Peterson, Thomas Ext # 5331
Environmental Scientist I • University Facilities
Stormont Maintenance Center • Campus Box 4011
tpeterso@emporia.edu

Pettit, Christopher Ext # 5929
Assistant Professor • Physical Sciences
Science Hall 26 • Campus Box 4030
cpettit@emporia.edu

Pheatt, Charles Ext # 5637
Professor • Mathematics, Computer Science,
and Economics
Science Hall 250C • Campus Box 4027
cpheatt@emporia.edu

Phelps, Connie Ext # 5817
Associate Professor • Elementary Education,
Early Childhood, and Special Education
Visser Hall 233 • Campus Box 4037
cphelps@emporia.edu
1737 Rural St
Emporia, KS 66801-5549
620-340-0142

Pitchford, Taimé Ext # 5379
Administrative Specialist • Human Resources
Plumb Hall 211 • Campus Box 4044
tpitchfo@emporia.edu
1896 Road 170
Emporia, KS 66801-8131
620-343-6489

Pitchford, Taimé Ext # 5379
Administrative Specialist • Human Resources
Plumb Hall 211 • Campus Box 4044
tpitchfo@emporia.edu
1896 Road 170
Emporia, KS 66801-8131
620-343-6489

Pitman, Laurie Ext # 6469
Administrative Officer • Alumni Relations
Sauder Alumni Center • Campus Box 4047
lpitman@emporia.edu
1908 Meadowlark Ln
Emporia, KS 66801-6126
620-704-4753

Pittman, Sharon Ext # 5445
Administrative Assistant • Elementary Education,
Early Childhood, and Special Education
Visser Hall 241 • Campus Box 4037
spittma1@emporia.edu

Pontius, Nancy Ext # 5708
Professor • Communication and Theatre
Roosevelt Hall 122 • Campus Box 4033
npontius@emporia.edu
1202 Riley Ave
Emporia, KS 66801-5266

Pore, Andy Ext # 6371
Assistant Professor • Business Administration
and Education
Cremer Hall 504 • Campus Box 4058
apore@emporia.edu

Powell, Duane Ext # 5097
Assistant Director-Upward Bound/Project Focus-
Leavenworth • Trio Programs
Morse Hall South 323 • Campus Box 4005
wpowell@emporia.edu

Protheroe, Cheryl Ext # 5447
Administrative Specialist • Professional Education
Services
Visser Hall 208G • Campus Box 4036
cprother@emporia.edu

Puckett, Caleb Ext # 5719
Assistant Professor • University Libraries and Archives
William Allen White Library 209A • Campus Box 4051
cpuckett1@emporia.edu

R

Rabas, Kevin Ext # 5218
Associate Professor • English, Modern Languages,
and Journalism
Plumb Hall 404P • Campus Box 4019
krabas@emporia.edu

Ragsdell, Dennis Ext # 6553
Custodial Supervisor Senior • Building Services
Physical Education 112 • Campus Box 4011
dragsdel@emporia.edu

Railsback, Barbara Ext # 6358
Associate Professor • Business Administration
and Education
Cremer Hall 303 • Campus Box 4058
brailsba@emporia.edu
3656 Road Y
Osage City, KS 66523-7712
785-528-2801

Ramcharan, Shanti Ext # 5222
Director • Disability Services
Morse Hall Southeast 250 • Campus Box 4023
sramchar@emporia.edu

Rausch, Cindy Ext # 5331
Custodial Specialist • Building Services
Stormont Maintenance Center • Campus Box 4011
crausch@emporia.edu

Redeker, Mike Ext # 5331
Carpenter Senior • Building Maintenance - Carpentry
Stormont Maintenance Center • Campus Box 4011
mredeker@emporia.edu
882 Road 80
Olpe, KS 66865-9321
620-475-3580

Redeker, Steve Ext # 5116
Database Administrator • Technology and
Computing Services
Cremer Hall 169 • Campus Box 4018
sredeker@emporia.edu

Reed, Melissa Ext # 5793
Assistant Professor • Elementary Education, Early
Childhood, and Special Education
Visser Hall 230 • Campus Box 4037
mreed@emporia.edu
2420 W Ridge Dr
Emporia, KS 66801-6622

Rees, Donald Ext # 5331
Equipment Operator Senior • Building Maintenance -
Landscape
Stormont Maintenance Center • Campus Box 4011
drees@emporia.edu
1501 Road H
Emporia, KS 66801-7589
620-342-3511

Rees, Janet Ext # 5467
Senior Administrative Specialist • Admissions
Plumb Hall 106 • Campus Box 4034
jrees@emporia.edu
1501 Road H
Emporia, KS 66801-7589
620-342-3511

Reeves, Kenna Ext # 5711
Instructor • Communication and Theatre
Roosevelt Hall 126 • Campus Box 4033
kreeves@emporia.edu

Reno, Gary Ext # 5006
Custodial Manager • Building Services
Stormont Maintenance Center 202 • Campus Box 4011
greno@emporia.edu
532 Wild Turkey Rd
Emporia, KS 66801-4966
620-343-2868

Resa, Patrick Ext # 5647
Media Production Director • Technology and
Computing Services
Visser Hall 113 • Campus Box 4018
presa@emporia.edu

Reyes, Kimberly Ext # 5907
Catering Director and Concessions Manager •
Dining Services-Sodexo
Memorial Union 113 • Campus Box 4067
kreyes@emporia.edu
518 W 15th Ave
Emporia, KS 66801-5309

Reyes, Yuliana Ext # 5097
Project Coordinator-Student Support Services/
Project Challenge • Trio Programs
Morse Hall South 323 • Campus Box 4005
yreyesam@emporia.edu
324 Wilson St
Emporia, KS 66801-4326
620-481-9798

Rhoads, Donald Ext # 5264
Custodial Specialist • Morse Hall Complex
Morse Hall South • Campus Box 4009
drhoads@emporia.edu

Rhodes, Jeremy Ext # 5337
University Police Officer • Police and Safety
Police and Safety • Campus Box 4012
jrhodes@emporia.edu

Rice, Gary Ext # 5759
Associate Professor • Elementary Education,
Early Childhood, and Special Education
Visser Hall 236 • Campus Box 4037
grice@emporia.edu

Rich, John Ext # 5225
Associate Professor • Accounting and Information
Systems
Cremer Hall 202 • Campus Box 4039
jrich@emporia.edu
2028 Greenbriar Dr
Emporia, KS 66801-6912
620-794-3130

Richard, Michael Ext # 5852
Associate Professor • Counselor Education
Earl Center 222 • Campus Box 4036
mrichar8@emporia.edu
157 NW Rd
Neosho Rapids, KS 66864

Richardson, Chad Ext # 5264
General Maintenance and Repair Technician Senior •
Emporia State Apartments
ESU Apartment Maintenance • Campus Box 4009
crichar5@emporia.edu
919 Constitution St
Emporia, KS 66801-2852
620-342-7236

Richmond, Misti Ext # 5465
Counselor • Admissions
Plumb Hall 106 • Campus Box 4034
mrichmon@emporia.edu
727 Congress St
Emporia, KS 66801-2837
620-382-6211

Riedy, Marian Ext # 5345
Assistant Professor • Business Administration
and Education
Cremer Hall • Campus Box 4058
mriedy@emporia.edu

Riegler, Roxane Ext # 5902
Associate Professor • English, Modern Languages,
and Journalism
Plumb Hall 404 O • Campus Box 4019
rriegler@emporia.edu

Rios, Teresa Ext # 5281
Administrative Specialist • Mathematics, Computer
Science, and Economics
Science Hall 141 • Campus Box 4027
trios@emporia.edu
2207 Mount Vernon Ter
Emporia, KS 66801-5933
620-340-7324

Rittgers, Debra Ext # 5203
Senior Administrative Assistant • School of Library
and Information Management
William Allen White Library 320D • Campus Box 4025
drittger@emporia.edu

Roach, James Ext # 5330
Associate Professor • Physical Sciences
Science Hall 133 • Campus Box 4030
jroach@emporia.edu

Robinson, Gregory Ext # 5216
Assistant Professor • English, Modern Languages,
and Journalism
Plumb Hall • Campus Box 4019
grobins2@emporia.edu
2006 Coronado Ave
Emporia, KS 66801-5843
620-412-4782

Rodgers, Karla Ext # 5222
Senior Administrative Assistant • Counseling Services
Morse Hall Southeast 250 • Campus Box 4006
krodgers@emporia.edu
1802 Calle De Loma
Emporia, KS 66801-5822
620-342-7539

Rodriguez, David Ext # 5264
Custodial Specialist • Towers
Twin Towers Complex • Campus Box 4009
drodrigu@emporia.edu

Rodriguez, Gilbert Ext # 5331
Painter Senior • Building Maintenance - Painting
Stormont Maintenance Center • Campus Box 4011
grodriagu@emporia.edu

Rodriguez, Oscar Ext # 5350
Assistant Coach-Football • Intercollegiate Athletics
Physical Education • Campus Box 4020
orodrigu@emporia.edu
1412 Center St Apt 2
Emporia, KS 66801-5306

Roether, Debbie Ext # 5321
Senior Administrative Assistant • Sociology,
Anthropology, and Crime and Delinquency Studies
Butcher Education Center 114 • Campus Box 4022
droether@emporia.edu

Romeiser, Janice Ext # 5292
Director • Teachers College Resource Center
Visser Hall 224 • Campus Box 4036
jromeise@emporia.edu
1073 Road Y
Hartford, KS 66854-9010
620-392-5634

Rude, Randy Ext # 5331
General Maintenance and Repair Technician Senior •
Building Maintenance - HVAC
Stormont Maintenance Center • Campus Box 4011
rrude@emporia.edu

Runer, Whitney Ext # 5944
Assistant Director • Recreation Services
Student Recreation Center • Campus Box 4062
wruner@emporia.edu
1907 W 24th Ave Apt 5A
Emporia, KS 66801-5743
620-330-1820

Runge, Mark Ext # 5331
Director • University Facilities
Stormont Maintenance Center 211 • Campus Box 4011
mrunge@emporia.edu
PO Box 991
Emporia, KS 66801-0991
620-342-5446

Russell, Carol Ext # 5904
Professor • Elementary Education, Early Childhood,
and Special Education
Visser Hall 232 • Campus Box 4037
crussell@emporia.edu
1535 Road 190
Emporia, KS 66801-8135
620-341-9867

Rust, Leticia Ext # 5915
Accounting Specialist • Towers
Morse Hall South 308 • Campus Box 4009
lrust1@emporia.edu
1914 Road 110
Hartford, KS 66854-9233
620-342-1323

Ryan, Jim Ext # 5707
Professor • Communication and Theatre
King Hall 201B • Campus Box 4033
jryan@emporia.edu

S

Sadowski, Tim Ext # 5337
University Police Sergeant • Police and Safety
Police and Safety • Campus Box 4012
tsadowsk@emporia.edu

Saia, Bryce Ext # 5350
Assistant Coach-Football • Intercollegiate Athletics
Physical Education • Campus Box 4020
bsaia@emporia.edu
1225 C Of E Dr Apt 19
Emporia, KS 66801-2582

Sailer, Bryan Ext # 5036
Head Coach-Soccer • Intercollegiate Athletics
Physical Education 218DD • Campus Box 4020
bsailer@emporia.edu
6037 Rosewood Dr
Great Bend, KS 67530-6416

Sailors, William Ext # 5372
Director • Center for Innovative School Leadership
Earl Center 123 • Campus Box 4036
wsailors@emporia.edu
7832 W 158th St
Overland Park, KS 66223-3649
913-956-9440

Sasidharan, Sharath Ext # 5346
Assistant Professor • Accounting and
Information Systems
Cremer Hall • Campus Box 4057
ssasidha@emporia.edu
2813 Monterey Dr
Emporia, KS 66801-5861

Sauer, Jessica Ext # 5457
Public Service Administrator I • Financial Aid
and Scholarships
Plumb Hall 103 • Campus Box 4038
jsauer1@emporia.edu

Saueressig, Bill Ext # 5112
Assistant Director-Maintenance and Custodial • Resi-
dential Life Administration
Morse Hall South 308 • Campus Box 4009
bsaueressig@emporia.edu
740 Road M
Olpe, KS 66865-9308
620-475-3540

Schmanke, Libby Ext # 5804

Clinical Instructor • Counselor Education
Earl Center 221 • Campus Box 4036
eschmank@emporia.edu
6621 Marion Rd
Oskaloosa, KS 66066-5128
785-840-5280

Schmidt, Jaqueline Ext # 5222

Director • Student Wellness
Morse Hall Southeast 250 • Campus Box 4008
jschmidt@emporia.edu

Schneider, Delores Ext # 5331

Custodial Specialist • Building Services
Visser Hall • Campus Box 4011
dschneid@emporia.edu
1323 Highland St Apt 2
Emporia, KS 66801-5042
620-794-9891

Schneider, Gregory Ext # 5565

Professor • Social Sciences
Plumb Hall 411K • Campus Box 4032
gschneid@emporia.edu

Schneider, Janet Ext # 5829

Senior Administrative Assistant • Instructional Design
and Technology
Visser Hall 328 • Campus Box 4037
jschneid@emporia.edu
549 Road J
Olpe, KS 66865-9341
620-475-3430

Schneider, Kimberly Ext # 5290

Teacher • Center for Early Childhood (CECE)
Butcher Education Center • Campus Box 4042
kpatton@emporia.edu

Schrader, Brian Ext # 5818

Professor • Psychology
Visser Hall 327 • Campus Box 4031
bschrade@emporia.edu
1961 Burlingame Rd
Emporia, KS 66801-7940

Schreck, Christy Ext # 6849

Institutional Research Analyst • Institutional Research
Plumb Hall 314 • Campus Box 4052
cschreck@emporia.edu
920 Luther St
Emporia, KS 66801-6432
620-343-3329

Schreiner, Lynnette 620-343-6800, 5646

Assistant Professor • Newman Division of Nursing
Cora Miller Hall - Newman Nursing 110 •
Campus Box 4010
lschrein@emporia.edu
715 Road M
Olpe, KS 66865-9308
620-475-3706

Schrock, Connie Ext # 5631

Professor • Mathematics, Computer Science,
and Economics
Science Hall 250D • Campus Box 4027
cschrock@emporia.edu
2545 Willow Ln
Emporia, KS 66801-5918
620-342-7459

Schrock, John Ext # 5614

Professor • Biological Sciences
Science Hall 162 • Campus Box 4050
jschrock@emporia.edu
1101 W 18th Ave
Emporia, KS 66801-5647
620-757-0248

Schulmeister, Marcia Ext # 5983

Associate Professor • Physical Sciences
Science Hall 119B • Campus Box 4030
mschulme@emporia.edu
2009 New Hampshire St
Lawrence, KS 66046-2949
785-832-2380

Schwarm, Larry Ext # 5246

Professor • Art
King Hall 111A • Campus Box 4015
lschwarm@emporia.edu

Schwartz, Macklin Ext # 5457

Administrative Specialist • Financial Aid and
Scholarships
Plumb Hall 103 • Campus Box 4038
mschwartz@emporia.edu
1007 Mary St Apt 2
Emporia, KS 66801-3365
620-399-3333

Schwinn, Harold Ext # 5108

Systems Software Analyst II • Technology and
Computing Services
Cremer Hall 183H • Campus Box 4018
hschwinn@emporia.edu

Schymik, Gregory Ext # 5680

Instructor • Accounting and Information Systems
Cremer Hall 111 • Campus Box 4057
gschymik@emporia.edu
1723 Lincoln St
Emporia, KS 66801-5674

Scott, Larry Ext # 5633

Associate Professor • Mathematics, Computer Science,
and Economics
Science Hall 141F • Campus Box 4027
lscott@emporia.edu
3549 Road K
Allen, KS 66833-9354
620-528-3348

Scribner, Shari Ext # 5048

Assistant Archivist • University Libraries and Archives
William Allen White Library • Campus Box 4051
sscribne@emporia.edu

Scrivner, Marjory Ext # 5443

Administrative Specialist • Memorial Union
Memorial Union 110B • Campus Box 4066
mscrivne@emporia.edu

Seavey, Charles Ext # 5203

Professor • School of Library and Information
Management
William Allen White Library • Campus Box 4025
cseavey@emporia.edu
100 La Placita Cir
Santa Fe, NM 87505-4009

Seely, Michael Ext # 5905

General Maintenance and Repair Technician •
Memorial Union
Memorial Union 2NDF • Campus Box 4066
mseely@emporia.edu

Sehlaoui, Abdelilah Ext # 5237

Professor • English, Modern Languages, and Journalism
Roosevelt Hall 203C • Campus Box 4019
asehlaou@emporia.edu

Seimears, Matt Ext # 6057

Assistant Professor • Elementary Education, Early
Childhood, and Special Education
Visser Hall 335 • Campus Box 4037
cseimear@emporia.edu
714 Sheridan Ct
Emporia, KS 66801-5568
620-412-2179

Sergeant, Adam Ext # 5051

Technology Support Technician II • Technology
and Computing Services
Butcher Education Center 8 • Campus Box 4018
asergean@emporia.edu

Sewell, Mary Ext # 5403
Administrative Specialist • Graduate School
Plumb Hall 313 • Campus Box 4003
msewell@emporia.edu

Shafer, Donald Ext # 5965
University Police Sergeant • Police and Safety
Police and Safety • Campus Box 4012
dshafer@emporia.edu
1420 Neosho St
Emporia, KS 66801-5319
620-342-5310

Shane, Shawna Ext # 5848
Associate Professor • Health, Physical Education,
and Recreation
Physical Education 218D • Campus Box 4013
sshane@emporia.edu

Sheridan, John Ext # 5208
Dean • University Libraries and Archives
William Allen White Library 212 • Campus Box 4051
jsherida@emporia.edu
1730 Rees Rd
Emporia, KS 66801-6062

Shi, Qiang Ext # 5452
Assistant Professor • Mathematics, Computer Science,
and Economics
Science Hall 242 • Campus Box 4027
qshi@emporia.edu
1927 W 24th Ave Apt 6C
Emporia, KS 66801-5798
573-529-9986

Shimeall, Mike Ext # 5242
Associate Professor • School Leadership/Middle and
Secondary Teacher Education
Visser Hall 209 • Campus Box 4037
wshimeal@emporia.edu
17705 W 155th Ter
Olathe, KS 66062-6753
913-839-9449

Shinge, Manjula Ext # 6153
Assistant Professor • English, Modern Languages,
and Journalism
Plumb Hall 404H • Campus Box 4019
mshinge@emporia.edu

Shivley, Mary Ext # 5481
Director-Leadership • Center for Student Involvement
Memorial Union 1STFL • Campus Box 4065
mshivley@emporia.edu

Shivley, Shane Ext # 5873
Associate Director-External Operations •
Intercollegiate Athletics
Physical Education 217 • Campus Box 4020
sshivley@emporia.edu

Shoemaker, Shawn Ext # 5074
Network Control Technician II • Technology and
Computing Services
Cremer Hall 170 • Campus Box 4018
sshomak@emporia.edu

Shonrock, Michael Ext # 5551
President • President's Office
Plumb Hall 202K • Campus Box 4001
mshonroc@emporia.edu

Sievert, Lynnette Ext # 5606
Professor • Biological Sciences
Science Hall 163 • Campus Box 4050
lsievert@emporia.edu
1611 Casa Loma Dr
Emporia, KS 66801-5823
620-342-4093

Simons, Kim Ext # 5987
Assistant Professor • Physical Sciences
Science Hall 133 • Campus Box 4030
ksimons@emporia.edu
1517 Rural St
Emporia, KS 66801-5545
620-481-5987

Singh, Rajesh Ext # 5181
Assistant Professor • School of Library and
Information Management
William Allen White Library 423A • Campus Box 4025
rsingh1@emporia.edu

Sisson, Steven Ext # 5331
Building Systems Technician • Building Maintenance
- HVAC
Stormont Maintenance Center • Campus Box 4011
ssisson@emporia.edu

Slaughter, Josh Ext # 6038
Assistant Director-Sports Information •
Intercollegiate Athletics
Physical Education 113 • Campus Box 4020
jslaughter@emporia.edu
2320 W 7th Ave Apt 2
Emporia, KS 66801-6373
620-344-0543

Sleezer, Richard Ext # 5984
Associate Professor • Physical Sciences
Science Hall 119C • Campus Box 4030
rsleezer@emporia.edu

Slocombe, Thomas Ext # 5670
Professor • Business Administration and Education
Cremer Hall 304 • Campus Box 4058
tslocomb@emporia.edu

Sloyer, William Ext # 5331
Building Systems Technician • Building Maintenance
- HVAC
Stormont Maintenance Center • Campus Box 4011
wsloyer@emporia.edu
2043 Road 175
Emporia, KS 66801-8119

Smith, Andrew Ext # 5203
Assistant Professor • School of Library and
Information Management
William Allen White Library 320 • Campus Box 4025
asmith37@emporia.edu
PO Box 1528
Emporia, KS 66801-1528
620-412-4730

Smith, Blaine Ext # 5180
Fiscal Systems Analyst • Budget Office
Plumb Hall 210A • Campus Box 4028
bsmith1@emporia.edu

Smith, Karen Ext # 5570
Professor • Social Sciences
Plumb Hall 411O • Campus Box 4032
ksmith@emporia.edu

Smith, Melody Ext # 5885
Assistant Director-Upward Bound/Project Success •
Trio Programs
Morse Hall South 323 • Campus Box 4005
msmith2@emporia.edu
1512 Center St
Emporia, KS 66801-5340
620-794-9524

Smith, Michael Ext # 5566
Associate Professor • Social Sciences
Plumb Hall 411P • Campus Box 4032
msmith3@emporia.edu
8436 Bellevue Ave
Kansas City, MO 64114-2150
816-509-4535

Smith, Nancy Ext # 5445
 Professor • Elementary Education, Early Childhood,
 and Special Education
 Visser Hall 241 • Campus Box 4037
 nsmith@emporia.edu
 2100 E Sleepy Hollow Dr
 Olathe, KS 66062-2314
 913-393-3903

Smith, Rachelle Ext # 5560
 Associate Professor • English, Modern Languages,
 and Journalism
 Plumb Hall 404B • Campus Box 4019
 rsmith@emporia.edu
 915 West St
 Emporia, KS 66801-2671
 620-343-2591

Solis, Oscar Ext # 5264
 Custodial Specialist • Morse Hall Complex
 Morse Hall South • Campus Box 4009
 osolis@emporia.edu

Spade, Gwen Ext # 5308
 Senior Administrative Specialist • Small Business
 Development Center
 Cremer Hall 130 • Campus Box 4046
 gspade@emporia.edu
 101 E South St
 Admire, KS 66830-9238
 620-528-3483

Spain, Bob Ext # 5331
 General Maintenance and Repair Technician •
 Building Services
 Sauder Alumni Center • Campus Box 4011
 rspain@emporia.edu

Sparks, David Ext # 6479
 Director-Foundation and Alumni Communications •
 ESU Foundation
 Sauder Alumni Center • Campus Box 4002
 dsparks@emporia.edu
 902 Market St
 Emporia, KS 66801-2949
 620-339-9939

Speedie, Penelope Ext # 5438
 Associate Professor • Music
 Beach Music Hall 308 • Campus Box 4029
 pspeedie@emporia.edu
 1701 Yucca Ln
 Emporia, KS 66801-5639
 620-342-6071

Spellman, Natalie Ext # 5369
 Accountant III • Payroll Office
 Plumb Hall 209 • Campus Box 4028
 nspellma@emporia.edu

Sprague, Eric Ext # 5331
 Landscape Technician • Building Maintenance -
 Landscape
 Stormont Maintenance Center • Campus Box 4011
 esprague@emporia.edu
 939 Elm St
 Emporia, KS 66801-2525
 620-342-2542

Stallings, Jessica Ext # 5810
 Assistant Professor • Counselor Education
 Earl Center 218 • Campus Box 4036
 jwoolhis@emporia.edu

Stanbrough, Mark Ext # 5399
 Associate Professor • Health, Physical Education, and
 Recreation
 Physical Education 218T • Campus Box 4013
 mstanbro@emporia.edu

Standiferd, Nancy Ext # 5901
 Senior Administrative Assistant • Memorial Union
 Memorial Union 2NDF • Campus Box 4066
 nstandif@emporia.edu
 2715 Emmer Rd NW
 Lebo, KS 66856-9326
 620-256-0212

Starr, Bonnie Ext # 5222
 Coordinator-Biofeedback Lab and Counselor •
 Counseling Services
 Morse Hall Southeast 250 • Campus Box 4006
 bstarr@emporia.edu
 1127 State St
 Emporia, KS 66801-2723
 620-342-7839

Starr, Jeremy Ext # 5226
 Assistant Professor • Music
 Beach Music Hall 213 • Campus Box 4029
 jstarr2@emporia.edu
 1127 State St
 Emporia, KS 66801-2723
 620-342-7839

Stayskal, Kathy Ext # 5297
 Senior Administrative Specialist • Technology and
 Computing Services
 Butcher Education Center 1 • Campus Box 4018
 kstayska@emporia.edu
 1846 Road 170
 Emporia, KS 66801-8131

Steffes, Amanda 620-343-6800, 5645
 Assistant Professor • Newman Division of Nursing
 Cora Miller Hall - Newman Nursing 111 •
 Campus Box 4010
 asteffes@emporia.edu
 511 Darryl Ln
 Olpe, KS 66865-9222
 620-475-3639

Stegmaier, Janna Ext # 5901
 Accountant III • Memorial Union
 Memorial Union 2NDF • Campus Box 4066
 jstegmai@emporia.edu
 1849 Road E
 Emporia, KS 66801-7659

Steigner, Tanja Ext # 6932
 Assistant Professor • Business Administration and
 Education
 Cremer Hall 410 • Campus Box 4058
 tsteigne@emporia.edu

Stephens, Darrell Ext # 5331
 Physical Plant Supervisor • Building Maintenance -
 HVAC
 Stormont Maintenance Center • Campus Box 4011
 dstephens@emporia.edu
 1329 Road 60
 Olpe, KS 66865-9395
 620-475-3323

Sterrett, Jack Ext # 5345
 Professor • Business Administration and Education
 Cremer Hall 421 • Campus Box 4058
 jsterret@emporia.edu

Stevens, Darcy Ext # 5277
 Administrative Assistant • Dining Services-Sodexo
 Memorial Union • Campus Box 4067
 dstevens2@emporia.edu

Stone, Steve Ext # 6859
 Technology Support Consultant II • Memorial Union
 Memorial Union • Campus Box 4066
 sstone2@emporia.edu
 1309 E 10th Ave
 Emporia, KS 66801-3479
 620-794-8009

Storm, Mel Ext # 5563
 Professor • English, Modern Languages, and Journalism
 Plumb Hall 404S • Campus Box 4019
 mstorm@emporia.edu
 2026 Fanestil Dr
 Emporia, KS 66801-5420
 620-343-3018

Stormont, Lorna Ext # 5583
 Administrative Specialist • Interdisciplinary Studies
 Roosevelt Hall 212 • Campus Box 4019
 lstormon@emporia.edu
 976 Road 215
 Emporia, KS 66801-7932
 620-342-3863

Stormont, Mary Ext # 5246
Administrative Specialist • Art
King Hall 11 • Campus Box 4015
mstormo1@emporia.edu

Stout, Jennifer Ext # 6033
Administrative Specialist • Human Resources
Plumb Hall 211 • Campus Box 4044
jstout@emporia.edu

Stuart-Campbell, Melanie Ext # 5372
Coordinator-Migrant Project • Jones Institute for Educational Excellence
Earl Center 116 • Campus Box 4036
mstuart1@emporia.edu

Sull, Clifford Ext # 5331
Power Plant Operator Senior • Central Power Plant
Power Plant • Campus Box 4011
csull@emporia.edu

Summey, Terri Ext # 5058
Professor • University Libraries and Archives
William Allen White Library 127 • Campus Box 4051
tsummey@emporia.edu
1105 State St
Emporia, KS 66801-2723
620-343-7064

Sundberg, Marshall Ext # 5605
Professor • Biological Sciences
Science Hall 171 • Campus Box 4050
msundber@emporia.edu
1912 Briarcliff Ln
Emporia, KS 66801-5404
620-343-7808

Swanson, Roberta Bo Ext # 5304
Fiscal Systems Administrator • Budget Office
Plumb Hall 210C • Campus Box 4028
rswanson@emporia.edu
1316 W 15th Ave
Emporia, KS 66801-5620
620-343-7915

Sward, Jon Ext # 5807
Assistant Professor • Counselor Education
Earl Center 214 • Campus Box 4036
jsward@emporia.edu
728 Lincoln St
Emporia, KS 66801-2443
620-794-5489

Swift, Charles Ext # 5337
University Police Corporal • Police and Safety
Police and Safety • Campus Box 4012
cswift@emporia.edu

Swift, Gloria Ext # 6520
Senior Administrative Specialist • International Education
Morse Hall South First Floor • Campus Box 4041
gswift@emporia.edu
1362 N Highway 99
Emporia, KS 66801-7947
620-343-1403

Swisher, Marlene Ext # 5252
Administrative Assistant • Mail Center
Memorial Union BSMT • Campus Box 4056
mswisher@emporia.edu

T

Tabares, Ginger Ext # 5330
Administrative Specialist • Physical Sciences
Science Hall 133 • Campus Box 4030
gtabares@emporia.edu
2502 La Guna Ct
Emporia, KS 66801-5854

Tegtmeier, Caleb Ext # 5097
Assistant Director-Educational Talent Search-
Leavenworth • Trio Programs
Morse Hall South 323 • Campus Box 4005
ctegtmei@emporia.edu
6251 N London Ave Apt E
Kansas City, MO 64151-1090
620-340-3678

Telfer, Jim Ext # 5342
Instructor • Mathematics, Computer Science,
and Economics
Science Hall 243 • Campus Box 4027
jtelfer@emporia.edu

Ternes, Barb Ext # 5257
Administrative Specialist • Communication and Theatre
King Hall 2011 • Campus Box 4033
bternes1@emporia.edu
1912 W 12th Ave
Emporia, KS 66801-5761
620-343-0745

Terrell, Nathaniel Ext # 5725
Associate Professor • Sociology, Anthropology, and
Crime and Delinquency Studies
Butcher Education Center 114 • Campus Box 4022
ntrerrell@emporia.edu

Thierer, Joyce Ext # 5533
Associate Professor • Social Sciences
Plumb Hall 411T • Campus Box 4032
jthierer@emporia.edu
2886 N Highway 99 Road R
Admire, KS 66830-9171
620-528-3580

Thomas, Jennifer Ext # 6160
Assistant Professor • Health, Physical Education,
and Recreation
Physical Education 218M • Campus Box 4013
jthomas@emporia.edu
3508 W 21st Ave
Emporia, KS 66801-6640
620-340-5862

Thomas, Larry Ext # 5264
Custodial Specialist • Singular/Trusler
ESU Apartment Maintenance • Campus Box 4009
lthomas1@emporia.edu
342 Eveningside Dr
Emporia, KS 66801-3633
620-342-8306

Thomas, R. Brent Ext # 5608
Professor • Biological Sciences
Science Hall 174D • Campus Box 4050
rthomas2@emporia.edu
2015 Prairie St
Emporia, KS 66801-5753
620-343-2524

Thompson, Kenneth Ext # 5985
Professor • Physical Sciences
Science Hall 230C • Campus Box 4030
kthompso@emporia.edu
2801 Westlake Dr
Emporia, KS 66801-5935
620-343-7994

Thompson, Susan Ext # 5097
Director-Upward Bound/Project Focus-Leavenworth •
Trio Programs
Morse Hall South 323 • Campus Box 4005
sthomp11@emporia.edu
1323 Toulouse St
Belton, MO 64012-6107
417-861-3030

Tidwell, Sarah 620-343-6800, 5678
Assistant Professor • Newman Division of Nursing
Cora Miller Hall - Newman Nursing 116 •
Campus Box 4010
stidwell@emporia.edu
1861 N Highway 99
Emporia, KS 66801-7964
620-342-0651

Toelle, John Ext # 6754
Facilities Specialist • Morse Hall Complex
Morse Hall South • Campus Box 4009
jtoelle@emporia.edu
1654 Road 270
Reading, KS 66868-9230
620-699-3809

Townsend, Amy Ext # 5934

Clinical Instructor • Health, Physical Education,
and Recreation
Physical Education 218BB • Campus Box 4013
atownsen@emporia.edu

Troyer, Amy Ext # 5465

Counselor • Admissions
Plumb Hall 106 • Campus Box 4034
atroyer1@emporia.edu
917 Walnut St
Emporia, KS 66801-2649

Troyer, Gary Ext # 5029

Equipment Planning Technician I •
Telecommunications
Cremer Hall 176 • Campus Box 4018
gtroyer@emporia.edu

Trump, Eric Ext # 5991

Associate Professor • Physical Sciences
Science Hall 225 • Campus Box 4030
etrump@emporia.edu
2927 29th Ter
Emporia, KS 66801-8201
620-342-6015

Tsui, Yuhua Ext # 6139

Clinical Instructor • English, Modern Languages,
and Journalism
Plumb Hall 404A • Campus Box 4019
ytsui@emporia.edu

Tuai, Cameron Ext # 5203

Instructor • School of Library and Information
Management
William Allen White Library • Campus Box 4025
ctuai@emporia.edu
1212 Luther St
Emporia, KS 66801-6037
620-342-7799

U**Ulrey, Linda** Ext # 5222

Registered Nurse Senior • Student Health Services
Morse Hall Southeast 250 • Campus Box 4008
lulrey@emporia.edu

Upson, Matt Ext # 5065

Central Kansas Regional MLS Director • School of
Library and Information Management
William Allen White Library 311 • Campus Box 4025
mupson@emporia.edu
1908 Casa Loma Dr
Emporia, KS 66801-5830
620-755-6528

V**Valenti, Sandra** Ext # 6964

Coordinator-Educational Technology • Technology and
Computing Services
Visser Hall 112 • Campus Box 4018
svalenti@emporia.edu
2116 Road 170
Reading, KS 66868-9017
620-341-6964

VanDeren, Steven Ext # 5901

Custodial Specialist • Memorial Union
Memorial Union • Campus Box 4066
svandere@emporia.edu

VanPelt, Doris Ext # 5521

Clinical Instructor • English, Modern Languages,
and Journalism
Plumb Hall 404A • Campus Box 4019
dvanpelt@emporia.edu
815 Niagara St
Burlington, KS 66839-1746
620-364-2058

Vandiver, Shaun Ext # 6226

Head Coach-Mens Basketball • Intercollegiate Athletics
Physical Education 218G • Campus Box 4020
svandive@emporia.edu

Vik, Tennley Ext # 5256

Assistant Professor • Communication and Theatre
King Hall 201 • Campus Box 4033
tvik@emporia.edu
1012 Constitution St
Emporia, KS 66801-2855
701-367-9976

Vogts, LaDonna Ext # 5331

Custodial Specialist • Building Services
Morse Hall Central • Campus Box 4011
lvogts@emporia.edu

Vogts, Todd Ext # 5331

Custodial Specialist • Building Services
King Hall • Campus Box 4011
tvogts@emporia.edu
PO Box 115
Olpe, KS 66865-0115
620-475-3542

Voorhis, Ronda Ext # 5216

Instructor • English, Modern Languages, and Journalism
Plumb Hall • Campus Box 4019
rvoorhis@emporia.edu
132 S Greenwood St
Wichita, KS 67211-1815
316-684-4079

W**Waeglein, James** Ext # 5346

Professor • Accounting and Information Systems
Cremer Hall 103 • Campus Box 4057
jwaegle@emporia.edu
1512 Alvarmar Dr
Lawrence, KS 66047-1603
785-842-2775

Wagaman, Deanna Ext # 5264

Custodial Specialist • Towers
Twin Towers Complex • Campus Box 4009
dwagaman@emporia.edu
435 Road 140
Emporia, KS 66801-7737
620-342-0580

Walter, Matthew Ext # 5350

Assistant Coach-Strength and Conditioning •
Intercollegiate Athletics
Physical Education • Campus Box 4020
mwalter1@emporia.edu

Wang, Jiangping Ext # 5931

Assistant Coach-Volleyball • Intercollegiate Athletics
Physical Education 218O • Campus Box 4020
jwang@emporia.edu

Warner, Timothy Ext # 5445

Clinical Instructor • Elementary Education,
Early Childhood, and Special Education
Visser Hall 241 • Campus Box 4037
twarner@emporia.edu

Waters, Scott Ext # 5764

Professor • Elementary Education, Early Childhood,
and Special Education
Visser Hall 238 • Campus Box 4037
swaters@emporia.edu
1519 West St
Emporia, KS 66801-5531
620-342-9107

Watkins, Sherill Ext # 5253

Administrative Assistant • TC Word Processing Center
Visser Hall 210 • Campus Box 4036
swatkin1@emporia.edu
512 W 12th Ave
Emporia, KS 66801-5304
620-343-9481

Weast, Donald Ext # 5526

Assistant Director-Media Relations •
Intercollegiate Athletics
Physical Education 113 • Campus Box 4020
dweast@emporia.edu
1629 E Wilman Ct
Emporia, KS 66801-5328
620-342-6406

Weast, Terri Ext # 5836

Director-Publications • Jones Institute for Educational Excellence
Earl Center 120 • Campus Box 4036
tweast@emporia.edu
1629 E Wilman Ct
Emporia, KS 66801-5328
620-342-6406

Weatherholt, Dick Ext # 5331

Physical Plant Supervisor Specialist • University Facilities
Stormont Maintenance Center 205 • Campus Box 4011
rweather@emporia.edu
1569 Road 270
Admiral, KS 66830-9161
620-757-6221

Weatherholt, Karen Ext # 5252

Administrative Specialist • Mail Center
Memorial Union BSMT • Campus Box 4056
kweather@emporia.edu

Weaver, Barbara Ext # 5334

Executive Assistant • Administration and Fiscal Affairs
Plumb Hall 202 • Campus Box 4001
bweaver@emporia.edu
1514 Watson St
Emporia, KS 66801-5210
620-342-7401

Weaver, Ken Ext # 5552

Associate Dean • The Teachers College
Visser Hall 211 • Campus Box 4036
kweaver@emporia.edu
1014 Neosho St
Emporia, KS 66801-2746
620-342-2872

Weaver, Nane Ext # 5331

Refrigeration and Air Conditioning Service Technician
Senior • Building Maintenance - HVAC
Stormont Maintenance Center • Campus Box 4011
nweaver@emporia.edu
1514 Watson St
Emporia, KS 66801-5210
620-342-7401

Webb, Amy Sage Ext # 5558

Associate Professor • English, Modern Languages, and Journalism
Plumb Hall 404U • Campus Box 4019
awebb@emporia.edu

Weber, Lawrence Ext # 5331

Facilities Maintenance Supervisor • Central Power Plant
Power Plant • Campus Box 4011
lweber@emporia.edu
1225 C Of E Dr Apt 6
Emporia, KS 66801-2583
620-342-6707

Weiser, Kent Ext # 5350

Director • Intercollegiate Athletics
Physical Education 218X • Campus Box 4020
kweiser@emporia.edu
1732 Calle De Loma
Emporia, KS 66801-5820
620-343-8295

Welch, Amy Ext # 5445

Coordinator-Professional Development School • Elementary Education, Early Childhood, and Special Education
Visser Hall 241 • Campus Box 4037
awelch@emporia.edu
4611 W 101st Ter
Overland Park, KS 66207-3645
913-642-3782

Wellman, Eric Ext # 5182

Assistant Coach-Track and Field • Intercollegiate Athletics
Physical Education 107A • Campus Box 4020
ewellman@emporia.edu
801 Prairie St Apt 2
Emporia, KS 66801-6416
620-757-5006

Wells, Kindra Ext # 5645

Clinical Instructor • Mathematics, Computer Science, and Economics
Science Hall 141J • Campus Box 4027
kwells@emporia.edu
1530 Sherwood Way
Emporia, KS 66801-5572
620-342-2013

Wen, Joseph Ext # 5274

Dean • School of Business
Cremer Hall 202 • Campus Box 4039
hwen@emporia.edu

Wenger, Phyllis Ext # 5551

Administrative Assistant • President's Office
Plumb Hall 202 • Campus Box 4001
pwenger@emporia.edu
1210 Tomahawk Rd
Emporia, KS 66801-6138
620-343-3905

Werly Hernandez, Jennifer Ext # 5372

Administrative Assistant • Jones Institute for Educational Excellence
Earl Center 116 • Campus Box 4036
jwerly@emporia.edu

Werly, Katie Ext # 6474

Administrative Specialist • ESU Foundation
Sauder Alumni Center • Campus Box 4002
kwerly@emporia.edu
928 Arundel St
Emporia, KS 66801-2518
620-340-9564

Werly, Marjorie Ext # 5706

Instructor • Communication and Theatre
Roosevelt Hall 124 • Campus Box 4033
mwerly@emporia.edu
1728 Mayfair St
Emporia, KS 66801-5566

Whitmore, Robert Ext # 6741

Facilities Specialist • Morse Hall Complex
Morse Hall South • Campus Box 4009
rwhitmor@emporia.edu
PO Box 3
Madison, KS 66860-0003
620-437-7424

Wiggins, Brenda 620-343-6800, 5641

Administrative Specialist • Newman Division of Nursing
Cora Miller Hall - Newman Nursing 100A • Campus Box 4010
bwiggins@emporia.edu
1524 Road 130
Emporia, KS 66801-7502

Wiley, Chad Ext # 5641

Assistant Professor • Mathematics, Computer Science, and Economics
Science Hall 250G • Campus Box 4027
cwiley1@emporia.edu
1608 Prairie St
Emporia, KS 66801-5887
620-341-9756

Wilkinson, Derek Ext # 5246

Assistant Professor • Art
King Hall 10 • Campus Box 4015
dwilkin2@emporia.edu

Will, Jerry Ext # 5776

Professor • School Leadership/Middle and Secondary Teacher Education
Visser Hall 209 • Campus Box 4037
jwill@emporia.edu
228 N Burr Oak Rd
Wichita, KS 67206-2167
316-260-6912

Williams, James Ext # 5254

Vice President • Strategic Partnerships
Plumb Hall 202A • Campus Box 4045
jwilliam@emporia.edu
2927 Westlake Dr
Emporia, KS 66801-5953
620-342-2738

Williams, Jennifer Ext # 5290

Teacher • Center for Early Childhood (CECE)
Butcher Education Center • Campus Box 4042
jwillia2@emporia.edu
PO Box 331
Madison, KS 66860-6001

Williams, Stan Ext # 5331

Custodial Supervisor Senior • Building Services
Physical Education • Campus Box 4011
swillia1@emporia.edu

Williams, Susan Ext # 5465

Counselor • Admissions
Plumb Hall 106 • Campus Box 4034
swilli3@emporia.edu
3619 W 18th Ave Apt 1012
Emporia, KS 66801-6259

Williams, Tyler Ext # 5033

Assistant Professor • University Libraries and Archives
William Allen White Library 209A • Campus Box 4051
twillia7@emporia.edu
3650 N Woodlawn Blvd Apt 732
Wichita, KS 67220-2211
605-351-2632

Willingham, Melanie Ext # 5131

Technology Support Consultant III • Technology
and Computing Services
Butcher Education Center 010B • Campus Box 4018
mwillingam@emporia.edu

Wilson, Debra Ext # 5331

Custodial Supervisor Senior • Building Services
Cremer Hall • Campus Box 4011
dwilson@emporia.edu

Wilson, Deena Ext # 5465

Counselor • Admissions
Plumb Hall 106 • Campus Box 4034
dwilson2@emporia.edu
1101 Road 107
Emporia, KS 66801-7578

Wilson, Denise Ext # 5290

Teacher • Center for Early Childhood (CECE)
Butcher Education Center • Campus Box 4042
dwilso16@emporia.edu
1325 Frontier Way
Emporia, KS 66801-6111
620-343-5341

Wise, Mike Ext # 5952

Director • Recreation Services
Student Recreation Center 109B • Campus Box 4062
mwise@emporia.edu
928 Neosho St
Emporia, KS 66801-2744
620-757-3213

Wolf Bordonaro, Gaelynn Ext # 5809

Associate Professor • Counselor Education
Earl Center 225 • Campus Box 4036
gwolf@emporia.edu
1607 Rural St
Emporia, KS 66801-5547

Wolford, Kara Ext # 5216

Senior Administrative Assistant • English, Modern
Languages, and Journalism
Plumb Hall 404 • Campus Box 4019
kwolfor1@emporia.edu
1913 Road 75
Hartford, KS 66854-9244
620-392-5757

Wolgram, Angela Ext # 5304

Assistant Director • Budget Office
Plumb Hall 210B • Campus Box 4028
awolgram@emporia.edu

Wooderson, Cheryl Ext # 5413

Public Service Administrator I • Business Affairs
Plumb Hall 105 • Campus Box 4021
cwooders@emporia.edu
2401 Crestview Dr
Emporia, KS 66801-9052
620-343-3977

Woodling, Linda Ext # 6553

Custodial Specialist • Building Services
Physical Education 112 • Campus Box 4011
lwoodlin@emporia.edu

Woods, Sharon Ext # 5369

Director • Payroll Office
Plumb Hall 209B • Campus Box 4028
swoods1@emporia.edu

Woods, Sue Ext # 5137

Accountant I • Business Affairs
Plumb Hall 103O • Campus Box 4021
swoods@emporia.edu
917 Road 110
Emporia, KS 66801-7563
620-343-8558

Worrell, Vicki Ext # 5993

Professor • Health, Physical Education, and Recreation
Physical Education 218R • Campus Box 4013
vworrell@emporia.edu

Wurtz, Phil Ext # 5797

Professor • Counselor Education
Earl Center 208 • Campus Box 4036
pwurtz@emporia.edu
2835 SW Burlingame Rd
Topeka, KS 66611-1382
785-266-0646

Wyatt, Gary Ext # 5731

Professor • Sociology, Anthropology, and Crime and
Delinquency Studies
Butcher Education Center 115E • Campus Box 4022
gwyatt@emporia.edu
829 Rural St
Emporia, KS 66801-2769
620-343-7376

X

Xu, Bing Ext # 6085

Head Coach-Volleyball • Intercollegiate Athletics
Physical Education 218P • Campus Box 4020
bxu@emporia.edu

Y

Yancey, George Ext # 5839

Associate Professor • Psychology
Visser Hall 325 • Campus Box 4031
gyancey@emporia.edu

Yang, Yixin Eric Ext # 5610

Associate Professor • Biological Sciences
Science Hall 63 • Campus Box 4050
yyang@emporia.edu

Yanik, Betsy Ext # 5630

Professor • Mathematics, Computer Science,
and Economics
Science Hall 141C • Campus Box 4027
eyanik@emporia.edu
2337 Delane Dr
Emporia, KS 66801-6026
620-343-9463

Yanik, Joe Ext # 5639

Professor • Mathematics, Computer Science,
and Economics
Science Hall 141F • Campus Box 4027
hyanik@emporia.edu
2337 Delane Dr
Emporia, KS 66801-6026
620-343-9463

Z

Yeager, Stephanie

Ext # 6181

Senior Administrative Assistant • Jones Institute for
Educational Excellence
Earl Center 108 • Campus Box 4036
syeager1@emporia.edu
1201 Triplett Dr Apt H85
Emporia, KS 66801-7004
785-383-9392

Yount, Teresa

Ext # 5374

Senior Administrative Assistant • International
Education
Morse Hall South 103 • Campus Box 4041
tyount@emporia.edu
2019 Flint Rd
Emporia, KS 66801-6030

Yu, Jun

Ext # 5345

Assistant Professor • Business Administration
and Education
Cremer Hall • Campus Box 4058
jyu@emporia.edu
1225 Presby Dr
Emporia, KS 66801-5670
620-412-2064

Zhou, Joyce

Ext # 6594

Assistant Professor • Business Administration
and Education
Cremer Hall 503 • Campus Box 4058
zzhou@emporia.edu

Ziek, Gary

Ext # 6673

Professor • Music
Beach Music Hall 121 • Campus Box 4029
gziek@emporia.edu

Ziek, Terrisa

Ext # 5067

Clinical Instructor • Music
Beach Music Hall 117 • Campus Box 4029
tziek@emporia.edu

Ziesmer, Al

Ext # 5331

Physical Plant Supervisor • Building Maintenance -
Electric
Stormont Maintenance Center 106 • Campus Box 4011
aziesmer@emporia.edu
1001 Neosho St
Emporia, KS 66801-2745
620-342-6052

Zlab, Christine

Ext # 5372

Administrative Specialist • Jones Institute for
Educational Excellence
Earl Center 116 • Campus Box 4036
czlab@emporia.edu

Zuber-Chall, Susan

Ext # 5321

Instructor • Sociology, Anthropology, and Crime
and Delinquency Studies
Butcher Education Center • Campus Box 4022
szuberch@emporia.edu
2004 SW Lincoln St
Topeka, KS 66604-3050
785-234-8541

DEPARTMENTAL LISTINGS ESU FACULTY & STAFF

Phone Ext.	Name	Rank/Job Description	Campus Box	Phone Ext.	Name	Rank/Job Description	Campus Box
Academic Affairs and Student Life 4045				Art 4015			
5171	Mehring, Tes	Provost/Vice President		5692	Martin, Patrick	Interim Chair	
5171	Kern, Barb	Executive Assistant		5246	Stormont, Mary	Administrative Specialist	
5699	Kjellman, Monica	Administrative Faculty Intern		5687	Conrad, Eric	Associate Professor	
Accounting and Information Systems 4057				Assessment and Teaching Enhancement Center 4074			
5371	Lane, Peggy	Chair		5099	Ambrosio, Anthony	Director	
5346	Massoth, Kim	Administrative Specialist		5103	Nichols, Brenda	Senior Administrative Assistant	
5913	Chakraborty, Kalyan	Associate Professor		Automotive Services 4011			
5693	Downs, Alexis	Professor		5331	Allison, Lee	Mechanic	
5476	Durler, George	Associate Professor		5331	Cushenbery, Douglas	Equipment Mechanic	
5376	Edmiston, Dean	Associate Professor		5015	Love, Bruce	Physical Plant Supervisor	
5284	Falcetto, Larry	Associate Professor		Biological Sciences 4050			
5685	Freeze, Ronald	Assistant Professor		5608	Thomas, R. Brent	Chair	
5891	Ghosh, Dipak	Professor		5311	Bartley, Juanita	Senior Administrative Assistant	
5053	Huang, Hoching	Advisor		5619	Bailey, Melissa	Assistant Professor	
5088	Kennett, Danny	Associate Professor		5910	Burnett, Tim	Associate Professor	
5363	Lane, Michael	Professor		5621	Crupper, Scott	Professor	
5371	Lane, Peggy	Professor		5622	Edds, David	Professor	
5225	Rich, John	Associate Professor		5617	Eddy, Thomas	Professor	
5346	Sasidharan, Sharath	Assistant Professor		5973	Ferguson, Roger	Laboratory Educational Technician	
5680	Schymik, Gregory	Instructor		5339	Jensen, William	Assistant Professor	
5346	Waeglein, James	Professor		5616	Koerner, Brenda	Assistant Professor	
Administration and Fiscal Affairs 4001				Bookstore-Barnes and Noble 4064			
5173	Hauke, Ray	Vice President		5214	McRell, Michael	Manager	
5334	Weaver, Barbara	Executive Assistant		5214	Bedner-Green, Lesley	Assistant Manager	
Admissions 4034				Budget Office 4028			
5465	Eddy, Laura	Director		5304	Kuhlmann, Diana	Associate Vice President, Fiscal Affairs and Director, Budget	
5467	Rees, Janet	Senior Administrative Specialist		5304	Kohr, Carol	Accountant II	
5467	Carmichael, Adrian	Coordinator of Data Management		5180	Smith, Blaine	Fiscal Systems Analyst	
5465	Clark, Shelby	Counselor		5304	Swanson, Roberta Bo	Fiscal Systems Administrator	
5465	Gutierrez, Lisa	Administrative Assistant		5304	Wolgram, Angela	Assistant Director	
5465	Johnson, Codi	Counselor		Building Maintenance - Carpentry 4011			
5468	Keisler, Elizabeth	Senior Administrative Assistant		5331	Hall, Rex	Carpenter Senior	
5139	Key, Donna	Senior Administrative Assistant		5331	Horton, Dallas	Carpenter Senior	
5465	Landgren, Lyndel	Associate Director		5331	Law, Rick	Carpenter Senior	
5749	Pearson, Roxie	Assistant Director-Data Information		5331	Markowitz, James	Physical Plant Supervisor	
5465	Richmond, Misti	Counselor		5331	Redeker, Mike	Carpenter Senior	
5465	Troyer, Amy	Counselor		Building Maintenance - Construction 4011			
5465	Williams, Susan	Counselor		5331	Aeschliman, Dennis	Equipment Operator	
5465	Wilson, Deena	Counselor		5331	Ortiz, Edelmiro	Facilities Specialist	
Affirmative Action 4044				Butler Community College 4037			
5379	Anderson, Judy	Affirmative Action Officer		5445	Patterson, Merle	Advisor	
Albert Taylor Hall 4070				Alumni Relations 4047			
5228	Dambro, Indy	Public Service Executive I		5440	Curtis, Tyler	Director	
Alternate Route Licensing Program 4037				Albert Taylor Hall 4070			
5654	Limpert, Kirsten	Director		5228	Dambro, Indy	Public Service Executive I	
5445	Pittman, Sharon	Administrative Assistant		Alternate Route Licensing Program 4037			
Alternative Teacher Certification- 4037				Building Maintenance - Carpentry 4011			
Butler Community College 4037				Building Maintenance - Construction 4011			
5445	Patterson, Merle	Advisor		5331	Hall, Rex	Carpenter Senior	
Alumni Relations 4047				5331	Horton, Dallas	Carpenter Senior	
5440	Curtis, Tyler	Director		5331	Law, Rick	Carpenter Senior	
6469	Pitman, Laurie	Administrative Officer		5331	Markowitz, James	Physical Plant Supervisor	
5440	Hiesterman, Mim	Coordinator-Southeast Kansas Alumni		5331	Redeker, Mike	Carpenter Senior	
4805	Inwood, Nancy	Coordinator-Kansas City Alumni		Building Maintenance - Construction 4011			
6468	Metz, Nikki	Coordinator-Alumni Programs		5331	Aeschliman, Dennis	Equipment Operator	
				5331	Ortiz, Edelmiro	Facilities Specialist	

DEPARTMENTAL LISTINGS ESU FACULTY & STAFF

Phone Ext.	Name	Rank/Job Description	Campus Box
Building Maintenance - Electric			4011
5331	Birk, Larry	Electrician	
5331	Hammond, Danny	Electrician Senior	
5331	Hernandez, Oscar	Electrician	
5331	Ziesmer, Al	Physical Plant Supervisor	
Building Maintenance - HVAC			4011
5054	Drake, Darrel	General Maintenance and Repair Technician Senior	
5331	Johnson, Dave	Facilities Specialist	
5331	Rude, Randy	General Maintenance and Repair Technician Senior	
5331	Sisson, Steven	Building Systems Technician	
5331	Sloyer, William	Building Systems Technician	
5331	Stephens, Darrell	Physical Plant Supervisor	
5331	Weaver, Nane	Refrigeration and Air Conditioning Service Technician Senior	
Building Maintenance - Landscape			4011
5331	Ball, Marlin	Equipment Operator	
5331	Gavin, Brad	Equipment Operator	
5331	Lackey, Fred	Equipment Operator	
5331	Moran, Jesse	Equipment Operator	
5331	Morgan, Mark	Physical Plant Supervisor	
5331	Rees, Donald	Equipment Operator Senior	
5331	Sprague, Eric	Landscape Technician	
Building Maintenance - Painting			4011
5331	Gaines, Kim	Graphic Designer Specialist	
5331	Kerbs, Stanley	Painter Senior	
5331	Moreland, Steven	Painter Senior	
5331	Rodriguez, Gilbert	Painter Senior	
Building Maintenance - Plumbing			4011
5331	Brooks, Edward	General Maintenance and Repair Technician Senior	
5331	Gaines, Ty	Physical Plant Supervisor	
Building Maintenance - Welding			4011
5331	Lambert, Raymond	Welder	
Building Services			4011
5331	Hartman, Bill	Director-Building Services/Utilities/System Maintenance	
5331	Arndt, Cindy	Custodial Specialist	
5331	Arnold, Daniel	Custodial Specialist	
5331	Baskerville, Danielle	Custodial Specialist	
6553	Browning, Betty	Custodial Specialist	
6553	Budke, Deborah	Custodial Specialist	
5331	Cisneros, Enrique	Custodial Specialist	
5331	Deere, Vickie	Custodial Specialist	
6553	Drake, Ruth	Custodial Specialist	
5038	Dreasher, Scott	Custodial Supervisor Senior	
5331	Gonzalez Villarreal, Elizabeth	Custodial Specialist	
5331	Goza, Kristine	Custodial Specialist	
5331	Griffin, Cathy	Custodial Specialist	
5331	Gutierrez, Larry	Custodial Specialist	
5331	Hannigan, Eva	Custodial Specialist	
5331	Hannigan, James	Custodial Specialist	
5331	Hoffman, Gary	Custodial Specialist	
5331	Hurlbert, Vicky	Custodial Specialist	
5331	Iwert, Duane	Custodial Specialist	
5331	Johnson, Brenda	Custodial Specialist	
5331	Johnson, Gail	Custodial Supervisor Senior	
5331	McKenzie, Thomas	Custodial Specialist	
5331	McKinney, Theresa	Custodial Specialist	

Phone Ext.	Name	Rank/Job Description	Campus Box
5331	Mercer, Michael	Custodial Specialist	
5331	Mork, Joseph	Custodial Specialist	
6553	Ragsdell, Dennis	Custodial Supervisor Senior	
5331	Rausch, Cindy	Custodial Specialist	
5006	Reno, Gary	Custodial Manager	
5331	Schneider, Delores	Custodial Specialist	
5331	Spain, Bob	General Maintenance and Repair Technician	
5331	Vogts, LaDonna	Custodial Specialist	
5331	Vogts, Todd	Custodial Specialist	
5331	Williams, Stan	Custodial Supervisor Senior	
5331	Wilson, Debra	Custodial Supervisor Senior	
6553	Woodling, Linda	Custodial Specialist	
Business Administration and Education			4058
5345	Sterrett, Jack	Chair	
5345	Orear, Linda	Administrative Specialist	
5456	Barnes, Bill	Instructor	
5659	Chowdhury, Mohammad	Professor	
5420	Coulson, Kevin	Associate Professor	
6376	Delaney, Richard	Instructor	
5384	DeVito, Raffaele	Professor	
5415	Hite, Nancy	Director-Master of Business Education Program	
5415	Hite, Nancy	Professor	
5667	Johnson, Kevin	Associate Professor	
5510	Miller, Donald	Professor	
6371	Pore, Andy	Assistant Professor	
6358	Railsback, Barbara	Associate Professor	
5345	Riedy, Marian	Assistant Professor	
5670	Slocombe, Thomas	Professor	
6932	Steigner, Tanja	Assistant Professor	
5345	Sterrett, Jack	Professor	
5345	Yu, Jun	Assistant Professor	
6594	Zhou, Joyce	Assistant Professor	
Business Advising Center			4059
5284	Falcetto, Larry	Director	
5523	Ogleby, Shelly	Administrative Specialist	
Business Affairs			4021
5413	Mingenback, Mary	Controller	
5413	Wooderson, Cheryl	Public Service Administrator I	
5340	Balkenhol, Jennifer	Accountant II	
5138	Christensen, Amy	Accountant III	
5287	Conway, Judy	Administrative Specialist	
5135	Cooper, Vicky	Accountant II	
5170	Dunbar, Connie	Administrative Specialist	
5209	Hatch, Kaylee	Accounting Specialist	
5145	House, Tess	Procurement Officer II	
5163	Menke, Susan	Assistant Controller-Accounting Services	
5413	Norton, Pamela	Assistant Controller-Student Services	
5132	Patton, Debbie	Public Service Administrator I	
5137	Woods, Sue	Accountant I	
Career Services			4014
5407	Coleman, June	Director	
5165	Norman, Charlotte	Administrative Specialist	
5407	Lutz, Jackie	Administrative Specialist	
5407	Macgregor, Robyn	Counselor	
5407	Milford, David	Assistant Director	
5407	Olson, Karla	Administrative Assistant	
Center for Business and Economic Development			4058
5456	Barnes, Bill	Director	

DEPARTMENTAL LISTINGS ESU FACULTY & STAFF

Phone Ext.	Name	Rank/Job Description	Campus Box	Phone Ext.	Name	Rank/Job Description	Campus Box
Center for Early Childhood (CECE) 4042				Counselor Education 4036			
5290	Persinger, Keely	Director		5791	Costello, James	Interim Chair	
5290	Balkenhol, Ricci	Administrative Assistant		5220	Dvorak, Carleen	Senior Administrative Assistant	
5290	Delgado, Mary	Teacher		5799	Brickell, Vicki	Administrative Assistant	
5290	Schneider, Kimberly	Teacher		5791	Costello, James	Associate Professor	
5290	Williams, Jennifer	Teacher		4378	Elson, Julie	Instructor	
5290	Wilson, Denise	Teacher		5798	Etzbach, Colleen	Associate Professor	
Center for Economic Education 4027				5796	Frost, Alice	Instructor	
5678	Cadlett, Rob	Director		5789	Miller, Ann	Assistant Professor	
Center for Great Plains Studies 4040				5789	Miller, Ann	Director-Community Counseling Services	
5549	Hoy, Jim	Director		5231	Miller, Katrina	Associate Professor	
5574	Brinkman, Susan	Assistant Director		5668	Pelsma, Dennis	Professor	
Center for Innovative School Leadership 4036				5852	Richard, Michael	Associate Professor	
5372	Sailors, William	Director		5804	Schmanke, Libby	Clinical Instructor	
5372	Dean, Kristan	Administrative Assistant		5810	Stallings, Jessica	Assistant Professor	
Center for Student Involvement 4065				5807	Sward, Jon	Assistant Professor	
5481	Eddy, Blythe	Associate Director		5809	Wolf Bordonaro, Gaelynn	Associate Professor	
5481	Dragoo, Anna	Senior Administrative Assistant		5797	Wurtz, Phil	Professor	
5481	Kriley, Taylor	Assistant Director- Greek Life		Debate 4033			
5481	Shivley, Mary	Director-Leadership		5705	Maurer, Samuel	Instructor and Director	
Central Power Plant 4011				Dining Services-Sodexo 4067			
5239	Cross, Max	Power Plant Operator Senior		5277	McCullough, Jeffrey	General Manager	
5239	Hinck, Eldon	Electrician Senior		5277	Kurzen, Pamela	Administrative Assistant	
5331	Lewis, Richard	Facilities Specialist		5840	Patwary, Saiket	Executive Chef	
5331	Sull, Clifford	Power Plant Operator Senior		5046	Patwary, Shourov	Retail Manager	
5331	Weber, Lawrence	Facilities Maintenance Supervisor		5907	Reyes, Kimberly	Catering Director and Concessions Manager	
Central Stores 4011				5277	Stevens, Darcy	Administrative Assistant	
5331	Ford, Terry	Storekeeper Specialist		Disability Services 4023			
5019	Mock, Don	Physical Plant Supervisor		5222	Ramcharan, Shanti	Director	
College of Liberal Arts and Sciences 4010				Distance Education 4052			
5278	Miller, Marie	Interim Dean		5507	Ermiler, Kathy	Dean	
5278	Wyatt, Gary	Associate Dean		5081	Gerstner, Jan	Senior Administrative Specialist	
5278	Crisp, Traci	Administrative Officer		Elementary Education, Early Childhood, and Special Education 4037			
5067	Ziek, Terrisa	Clinical Instructor		5766	Morrow, Jean	Chair	
Communication and Theatre 4033				5750	Dodge, Arlene	Administrative Specialist	
5702	Catt, Steve	Chair		5367	Benjamin, Mary	Senior Administrative Assistant	
5257	Ternes, Barb	Administrative Specialist		5822	Aman, Robert	Instructor	
5704	Bartruff, Jim	Professor		5857	Anderson, Susan	Assistant Professor	
5702	Catt, Steve	Professor		5445	Bates, Karen	Assistant Professor	
5728	Dennis, Michael	Assistant Professor		5273	Bevis, Sheryl	Instructor	
5712	Fowlkes, Ron	Assistant Professor		5753	Bland, Lendi	Instructor	
5703	Hamilton, Heidi	Associate Professor		5831	Bock, Marjorie	Professor	
5730	Lidzy, Sheryl	Associate Professor		5770	Brown, Sharon	Advising Office Coordinator	
5701	Mai, Susan	Professor			Caswell, Heather	Instructor	
5700	Mitchell, Theresa	Professor		5445	Clark, Joyce	Clinical Instructor	
5708	Pontius, Nancy	Professor		5758	Coffman, Gerry	Professor	
5711	Reeves, Kenna	Instructor		5832	Darby, Marla	Instructor	
5707	Ryan, Jim	Professor		5762	Dobler, Elizabeth	Associate Professor	
5256	Vik, Tennley	Assistant Professor		5495	Epp, Nelda	Instructor	
5706	Werly, Marjorie	Instructor		5751	Hogan, Eileen	Professor	
Counseling Services 4006				5651	Holmes, Deeann	Instructor	
5221	Crawford-Fowler, Sally	Assistant Director		5445	Jack, Ashlie	Clinical Instructor	
5222	Rodgers, Karla	Senior Administrative Assistant		5740	Larson, Deborah	Assistant Professor	
5222	Bodkin, Aneta	Counselor		5760	Lemaster, Fred	Clinical Instructor	
5222	Chronister, Bethany	Counselor		5821	Liss, Jerald	Assistant Professor	
5222	Drake, Donna	Counselor/Alcohol and Drug Abuse Prevention Coordinator		5763	Lyman, Lawrence	Professor	
5222	Starr, Bonnie	Coordinator-Biofeedback Lab and Counselor		5754	Mann, Lori	Assistant Professor	
				5766	Morrow, Jean	Professor Emeritus	
				5856	O'Neal-Hixson, Kelly	Associate Professor	

DEPARTMENTAL LISTINGS ESU FACULTY & STAFF

Phone Ext.	Name	Rank/Job Description	Campus Box	Phone Ext.	Name	Rank/Job Description	Campus Box
5817	Phelps, Connie	Associate Professor		5440	Lohmeyer, John	Development Officer	
5445	Pittman, Sharon	Administrative Assistant		6466	Mayers, Sharon	Administrative Specialist	
5793	Reed, Melissa	Assistant Professor		6477	Miller, Aileen	Accountant I	
5759	Rice, Gary	Associate Professor		6479	Sparks, David	Director-Foundation and Alumni Communications	
5904	Russell, Carol	Professor		6474	Werly, Katie	Administrative Specialist	
6057	Seimears, Matt	Assistant Professor		Ethnic and Gender Studies 4076			
5837	Shivley, Mary	Director-Leadership		5570	Smith, Karen	Director	
5445	Smith, Nancy	Professor		5216	Koci, Mallory	Instructor	
5445	Warner, Timothy	Clinical Instructor		Financial Aid and Scholarships 4038			
5764	Waters, Scott	Professor		5457	Henrie, Elaine	Director	
5445	Welch, Amy	Coordinator-Professional Development School		5457	Johnson, Darcy	Administrative Assistant	
Emporia State Apartments 4009				5457	Corcoran, Connie	Associate Director	
5264	Barr, Dennis	Facilities Specialist		5457	Davidson, Thad	Assistant Director-Technology	
5264	Richardson, Chad	General Maintenance and Repair Technician Senior		5457	Hanson, Donna	Public Service Administrator I	
English, Modern Languages, and Journalism 4019				5127	Kirk, Jule	Public Service Administrator I	
5563	Storm, Mel	Interim Chair		5457	Morris, Jaime	Assistant Director-Scholarships	
5216	Wolford, Kara	Senior Administrative Assistant		5457	Sauer, Jessica	Public Service Administrator I	
5519	Clamurro, William	Professor		5457	Schwartz, Macklin	Administrative Specialist	
5549	Hoy, Jim	Professor		Freight and Delivery 4011			
5559	Keller, Richard	Professor		5019	Linden, Edward	Storekeeper Specialist	
5546	Kendrick, Susan	Associate Professor		General Counsel 4001			
5554	Kerwick, Renate	Clinical Instructor		5255	Greene, Tracy	General Counsel	
5542	Kienholz, Kevin	Associate Professor		Governmental Relations 4047			
5216	Koci, Adam	Instructor		5440	Curtis, Tyler	Legislative Liaison	
5216	Koci, Mallory	Instructor		Graduate School 4003			
6189	Kreicker, Kimberley	Resource Specialist-Project Estrellas		5507	Ermler, Kathy	Dean	
6189	Lowery, Melissa	Administrative Assistant		5403	Anderson, Peggy	Public Service Administrator I	
5544	McCoy, Max	Assistant Professor		5509	Cooper, Doug	Administrative Specialist	
6370	Mix, Theresa	Instructor		5403	Howe, Seresa	Senior Administrative Assistant	
5216	Moritz, Lisa	Instructor		5403	McLain, Liz	Recruitment and Grant Development Specialist	
5216	Niehues, Jessica	Instructor		5403	Sewell, Mary	Administrative Specialist	
5216	Patton, Cynthia	Associate Professor		Health, Physical Education, and Recreation 4013			
5827	Perez, Luisa	Professor		5945	Brewer, Joan	Chair	
5218	Rabas, Kevin	Associate Professor		5926	Mangus, Diane	Administrative Specialist	
5902	Riegler, Roxane	Associate Professor		5945	Brewer, Joan	Associate Professor	
5216	Robinson, Gregory	Assistant Professor		5947	Butler, Michael	Associate Professor	
5237	Schlaoui, Abdelilah	Professor		5620	Hodges, Denise	Clinical Instructor	
6153	Shinge, Manjula	Assistant Professor		5499	Howe, Matthew	Assistant Professor	
5560	Smith, Rachelle	Associate Professor		5948	Huddleston, April	Instructor	
5560	Smith, Rachelle	Director-Freshman Composition		5569	Keosybounheuang, Sunnin	Instructor	
5563	Storm, Mel	Professor		5940	Leiss, Damon	Assistant Professor	
6139	Tsui, Yuhua	Clinical Instructor		6127	Leiss, Jodie	Instructor	
5521	VanPelt, Doris	Clinical Instructor		5935	Longacre, Clinton	Associate Professor	
5216	Voorhis, Ronda	Instructor		5928	Loucks, Lauren	Clinical Instructor	
5558	Webb, Amy Sage	Associate Professor		5653	Luebbers, Paul	Associate Professor	
Enrollment Management 4045				5946	Mehrhof, Joella	Professor	
5254	Williams, James	Associate Provost		5848	Shane, Shawna	Associate Professor	
5254	Brinkman, Jodi	Executive Assistant		5399	Stanbrough, Mark	Associate Professor	
ESU Foundation 4002				6160	Thomas, Jennifer	Assistant Professor	
5440	Clothier, Tim	Interim President		5934	Townsend, Amy	Clinical Instructor	
6475	Breshears, Donna	Public Service Administrator I		5993	Worrell, Vicki	Professor	
6463	Cooper, Carol	Director-Advancement Services and Operations		Human Resources 4044			
6488	Cross, Lory	Administrative Specialist		5379	Anderson, Judy	Director	
6462	Davis, Teddi	Assistant Director-Advancement Services and Operations		5379	Pitchford, Taime	Administrative Specialist	
6472	Duncan, Lorinda	Chief Financial Officer		5077	Lauber, Ray	Human Resource Professional III	
6465	Fullen, Angela	Manager of Annual Fund		6033	Stout, Jennifer	Administrative Specialist	
5440	Konetzni, Pam	Development Officer					
5440	Larson, Brett	Assistant Director					

DEPARTMENTAL LISTINGS ESU FACULTY & STAFF

Phone Ext.	Name	Rank/Job Description	Campus Box	Phone Ext.	Name	Rank/Job Description	Campus Box
Institutional Research				JCCC Elementary Education Program			
			4052				4037
6839	Kord, JoLanna	Director		5445	Bevis, Karen	Advisor	
6849	Schreck, Christy	Institutional Research Analyst		5445	Martin, Earl	Instructor	
Instructional Design and Technology				Jones Institute for Educational Excellence			
			4037				4036
5829	Childress, Marcus	Chair		5372	Clark, Larry	Executive Director	
5829	Schneider, Janet	Senior Administrative Assistant		5372	Zlab, Christine	Administrative Specialist	
5829	Childress, Marcus	Professor		5672	Bowling, Toni	Director-Conferences and Workshops	
5829	Colorado, Zeni	Assistant Professor		5372	Caswell, Roger	Director-Great Plains Center for National Board Certification	
5761	Eberle, Jane	Associate Professor		5372	Davis, Carrie	Advisor	
5774	Foyle, Harvey	Professor		5377	Deweese, Suzanne	Reading Support Specialist	
5650	Holland, Janet	Associate Professor		5830	Eusey, Lucie	Assistant Director-Conference and Workshop	
5082	Howell, Dusti	Professor		6184	Moews, Dawn	Assistant Project Corrdinator-Kansas Migrant & ELL Academy	
Intercollegiate Athletics				Mail Center			
			4020				4056
5350	Weiser, Kent	Director		5252	Weatherholt, Karen	Administrative Specialist	
5349	Collins, Jennifer	Administrative Specialist		5252	Swisher, Marlene	Administrative Assistant	
5026	Ahlvers, Arica	Director of Marketing - Athletics		Marketing and Media Relations			
5021	Baxter, John	Trainer					4060
5350	Blocker, Steven	Coach		5454	Noblitt, Bill	Director	
5354	Book, Wesley	Assistant Coach-Mens Basketball		5454	VACANT	Public Service Administrator I	
6129	Cayton, John	Head Coach-Tennis		5454	Abbasi, Umair	University Webmaster	
6087	Collins, Jory	Head Coach-Womens Basketball		5454	Dorcas, Kathleen	Graphic Designer Specialist	
5930	Fornelli, Robert	Head Coach-Baseball		5454	Hall, Tony	Web Editor/Writer and Social Network Manager	
6185	Henry, Becky	Administrative Specialist		5454	Larson, Gwen	Assistant Director	
5504	Higgins, Garin	Head Coach-Football		Master of Business Administration Program			
5955	Kenney, Leslie	Assistant Trainer					4059
5021	Kriley, Blaise	Assistant Trainer		5456	Barnes, Bill	Director	
5825	Leeds, Carmen	Associate Director		5456	Eby, Bette	Administrative Specialist	
6164	LeMaire, Julie	Head Coach-Sofitball		Mathematics Laboratory			
5354	Lo Porto, Michael	Assistant Coach-Football					4027
5925	Lowry, Davonne	Accountant II		5342	Telfer, Jim	Instructor	
5943	Martin, Matthew	Assistant Coach-Football		Mathematics, Computer Science, and Economics			
5350	McIntosh, Brian	Assistant Coach-Womens Basketball					4027
5954	Moors, Cody	Director-Operations and Event Management		5639	Yanik, Joe	Chair	
5225	Rich, John	Faculty Athletic Representative		5281	Rios, Teresa	Administrative Specialist	
5350	Rodriguez, Oscar	Assistant Coach-Football		5634	Abotteen, Essam	Associate Professor	
5350	Saia, Bryce	Assistant Coach-Football		6363	Adam, Susan	Computer Technician	
5036	Sailer, Bryan	Head Coach-Soccer		5678	Catlett, Rob	Assistant Professor	
5873	Shivley, Shane	Associate Director-External Operations		5640	Harrell, Marvin	Professor	
6038	Slaughter, Josh	Assistant Director-Sports Information		5644	Hollenbeck, Brian	Associate Professor	
6226	Vandiver, Shaun	Head Coach-Mens Basketball		5401	Janssen, Arthur	Assistant Professor	
5350	Walter, Matthew	Assistant Coach-Strength and Conditioning		5638	Miller, Daniel	Assistant Professor	
5931	Wang, Jiangping	Assistant Coach-Volleyball		5637	Pheatt, Charles	Professor	
5526	Weast, Donald	Assistant Director-Media Relations		5631	Schrock, Connie	Professor	
5182	Wellman, Eric	Assistant Coach-Track and Field		5633	Scott, Larry	Associate Professor	
6085	Xu, Bing	Head Coach-Volleyball		5452	Shi, Qiang	Assistant Professor	
Interdisciplinary Studies				Memorial Union			
			4019				4066
5546	Kendrick, Susan	Director		5901	Hendricks, Dave	Director	
5583	Stormont, Lorna	Administrative Specialist		5901	Standiferd, Nancy	Senior Administrative Assistant	
5216	Koci, Mallory	Instructor		5901	Bastin, Kathy	Custodial Specialist	
Internal Audit				Mathematics, Computer Science, and Economics			
			4044				4027
5741	Dougherty, John	Internal Auditor		5342	Telfer, Jim	Instructor	
International Education				Mathematics, Computer Science, and Economics			
			4041				4027
5374	Bruce, Gonzalo	Assistant Vice President		5641	Wiley, Chad	Assistant Professor	
6520	Swift, Gloria	Senior Administrative Specialist		5630	Yanik, Betsy	Professor	
5922	Briggeman, Roy	Instructor and Assistant Director-Intensive English Program		5639	Yanik, Joe	Professor	
5922	Codney, Cara	Instructor		Mathematics, Computer Science, and Economics			
5922	Graves, Michael	Instructor					4027
5374	Imbeau, Harry	Director-International Student and Scholar Services		5901	Hendricks, Dave	Director	
5374	Yount, Teresa	Senior Administrative Assistant		5901	Standiferd, Nancy	Senior Administrative Assistant	

DEPARTMENTAL LISTINGS ESU FACULTY & STAFF

Phone Ext.	Name	Rank/Job Description	Campus Box	Phone Ext.	Name	Rank/Job Description	Campus Box	
5291	Heineken, Roger	Administrative Officer		Payroll Office				4028
5901	Huddlestun, Dave	Facilities Maintenance Supervisor		5369	Woods, Sharon	Director		
5861	Huddlestun, Linda	Custodial Supervisor Senior		5369	Spellman, Natalie	Accountant III		
5862	Kuhn, Andy	Facilities Specialist		Physical Sciences				4030
5901	Larson, Greg	Assistant Director-Business Operations		5330	Roach, James	Interim Chair		
5443	Scrivner, Marjory	Administrative Specialist		5330	Tabares, Ginger	Administrative Specialist		
5905	Seely, Michael	General Maintenance and Repair Technician		5981	Aber, James	Professor		
5901	Stegmaier, Janna	Accountant III		5971	Ballester, Jorge	Professor		
6859	Stone, Steve	Technology Support Consultant II		5958	Davies, Malonne	Associate Professor		
5901	VanDeren, Steven	Custodial Specialist		5974	Jones, Robert	Professor		
Metro Learning Center			4052	5990	Mitchell-Koch, Jeremy	Associate Professor		
4378	Farwell, Jan	Assistant Director		5988	Mitchell-Koch, Katie	Instructor		
4378	Finzelberg, Nina	Advisor		5978	Morales, Michael	Associate Professor		
Morse Hall Complex			4009	5929	Pettit, Christopher	Assistant Professor		
6749	Case, Joshua	Coordinator-Complex		5330	Roach, James	Associate Professor		
6758	Christian, Kim	Coordinator-Complex		5983	Schulmeister, Marcia	Associate Professor		
6754	Gilbert, Loris	Electrician Senior		5987	Simons, Kim	Assistant Professor		
5331	Johnson, Tanya	Custodial Specialist		5984	Sleezer, Richard	Associate Professor		
5264	Magathan, Ruth	Custodial Specialist		5985	Thompson, Kenneth	Professor		
6761	Parkman, Sharon	Custodial Supervisor Senior		5991	Trump, Eric	Associate Professor		
5264	Rhoads, Donald	Custodial Specialist		Police and Safety				4012
5264	Solis, Oscar	Custodial Specialist		5337	Hoover, Chris	Public Service Executive II		
6754	Toelle, John	Facilities Specialist		5337	Parks, Linda	Administrative Officer		
6741	Whitmore, Robert	Facilities Specialist		5337	Cook, Jerry	University Police Officer Trainee		
Multicultural Affairs			4006	5337	Johnson, Christopher	University Police Officer		
5222	Bodkin, Aneta	Interim Director of Multicultural Affairs		5337	Mains, Penny	University Police Officer		
Music			4029	5337	Moore, Richard	University Police Sergeant		
5431	Comstock, Allan	Chair		5337	Pearson, Scott	Communications Specialist I		
5432	Lopez, Mary	Administrative Specialist		5337	Rhodes, Jeremy	University Police Officer		
5432	Bassett, Dennis	Assistant Professor		5337	Sadowski, Tim	University Police Sergeant		
5435	Bergman, Catherine	Clinical Instructor		5965	Shafer, Donald	University Police Sergeant		
5431	Comstock, Allan	Associate Professor		5337	Swift, Charles	University Police Corporal		
5434	Courtney, Dawn	Associate Professor		President's Office				4001
5230	Cuellar, Martin	Professor		5551	Shonrock, Michael	President		
5326	Freeze, Tracy	Associate Professor		5551	Wenger, Phyllis	Administrative Assistant		
5432	Gay, Nathan	Instructor		5334	Weaver, Barbara	Executive Assistant		
6089	Houchins, Andrew	Professor		5500	Munoz, Anita	Custodial Supervisor Senior		
5432	Krueger, Carol	Assistant Professor		Professional Education Services				4036
	Miller, Marie	Professor		5447	Peterson, Sue	Director		
5438	Speedie, Penelope	Associate Professor		5447	Protheroe, Cheryl	Administrative Specialist		
5226	Starr, Jeremy	Assistant Professor		5412	Hall, Shannon	Education Licensure/Certification Officer		
6673	Ziek, Gary	Professor		Psychology				4031
5067	Ziek, Terrisa	Clinical Instructor		5818	Schrader, Brian	Chair		
Newman Division of Nursing			4010	5317	Baumgardner, Connie	Administrative Specialist		
6800	Calhoun, Judith	Chair		5313	Daniels, Carol	Assistant Professor		
6800	Orzel, Victoria	Administrative Assistant		5813	Grover, Cathy	Associate Professor		
6800	Calhoun, Judith	Associate Professor		5805	Holmes, Cooper	Professor		
6800	DeDonder, Jean	Associate Professor		5814	MacDonald, Pamelyn	Professor		
6800	Dieker, Emily	Assistant Professor		5428	Persinger, Jim	Associate Professor		
6800	Gilger, Lesley	Instructor		5818	Schrader, Brian	Professor		
6800	Hess, Kari	Assistant Professor		5552	Weaver, Ken	Professor		
6800	Krause, Erin	Instructor		5839	Yancey, George	Associate Professor		
6800	Mitsui, Mary	Assistant Professor		Reading and Academic Success Center				4037
6800	Murray, Jacquelyn	Instructor		5495	Epp, Nelda	Director		
6800	Peek, Gina	Instructor		Reading Recovery				4036
6800	Schreiner, Lynnette	Assistant Professor		5372	Opat, Annie	Director		
6800	Steffes, Amanda	Assistant Professor		Recreation Services				4062
6800	Tidwell, Sarah	Assistant Professor		5952	Wise, Mike	Director		
6800	Wiggins, Brenda	Administrative Specialist		5944	Runer, Whitney	Assistant Director		

DEPARTMENTAL LISTINGS ESU FACULTY & STAFF

Phone Ext.	Name	Rank/Job Description	Campus Box	Phone Ext.	Name	Rank/Job Description	Campus Box
Registration 4026				School of Library and Information Management Colorado Program 4025			
5457	Henrie, Elaine	Registrar		8720	Hill, Katie	Temporary Director-Colorado MLS Program	
5147	Brooks, Sheri	Public Service Administrator I		School of Library and Information Management Oregon Program 4025			
5150	Baldwin, Andra	Public Service Administrator I		5203	Parise, Pierina	Director	
5154	Bass, Renee	Administrative Specialist		School of Library and Information Management Utah Program 4025			
5144	Cinelli, Beverly	Senior Administrative Assistant		5203	Juarez, Adriane	Director	
5211	Dingman, Alicia	Administrative Assistant		Science and Mathematics Education Center 4030			
5155	Lackey, Jane	Administrative Assistant		5636	Landis, Linda	Director	
5152	Markowitz, Sheila	Associate Registrar		Singular/Trusler 4009			
5146	McEvoy, Tammy	Administrative Specialist		5264	Eagan, Deborah	Custodial Specialist	
5675	Peter, Nick	Assistant Director-Technology		6741	Magathan, Marc	Facilities Specialist	
Research and Grants Center 4003				5264	Thomas, Larry	Custodial Specialist	
5351	Fillmore, Pamela	Program Consultant I		Small Business Development Center 4046			
Residential Life Administration 4009				5308	Brumbaugh, Lisa	Director	
5264	Scott, Jackie	Interim Director		5308	Spade, Gwen	Senior Administrative Specialist	
5264	Meek, Amanda	Administrative Specialist		6374	Claycamp, Dean	Consultant	
5915	Rust, Leticia	Accounting Specialist		Social Sciences 4032			
5112	Saueressig, Bill	Assistant Director-Maintenance and Custodial		5576	Hansen, Ellen	Chair	
School Leadership/Middle and Secondary Teacher Education 4037				5462	Fehr, Jacqueline	Senior Administrative Assistant	
5776	Will, Jerry	Chair		5475	Barnett, John	Assistant Professor	
5776	Davis, Anita	Senior Administrative Assistant		5578	Brown, Charles	Professor	
5775	Albrecht, Nancy	Professor		5572	Donovan, Anne	Instructor	
5078	Bland, Paul	Associate Professor		5537	Emmer, C	Associate Professor	
5742	Church, Edwin	Professor		5579	Gerish, Deborah	Associate Professor	
5771	Clayburn, Climetine	Associate Professor		5576	Hansen, Ellen	Associate Professor	
5772	Ervay, Stu	Professor		5238	Kelly, Philip	Professor	
5654	Limpert, Kirsten	Assistant Professor		5577	Lovett, Christopher	Professor	
5835	Luo, Neal	Assistant Professor		5567	Mallein, Darla	Associate Professor	
5215	Neill, Steven	Associate Professor		5573	Miller, Brian	Assistant Professor	
5242	Shimeall, Mike	Associate Professor		5462	Miracle, Amanda	Assistant Professor	
5776	Will, Jerry	Professor		5565	Schneider, Gregory	Professor	
School of Business 4039				5570	Smith, Karen	Professor	
5274	Wen, Joseph	Dean		5566	Smith, Michael	Associate Professor	
5274	Wen, Joseph	Jones Distinguished Professor		5533	Thierer, Joyce	Associate Professor	
5225	Rich, John	Associate Dean		Sociology, Anthropology, and Crime and Delinquency Studies 4022			
5274	Estes, Glenda	Administrative Officer		5725	Terrell, Nathaniel	Chair	
5420	Coulson, Kevin	Director-Focus Group Lab		5321	Roether, Debbie	Senior Administrative Assistant	
5053	Huang, Hoching	Advisor		5722	Camara, Evandro	Associate Professor	
School of Business Richel Computer Lab 4039				5720	Follo, Giovanna	Assistant Professor	
5727	Olsson, Ron	Coordinator-Computing Resources		5779	Halleran, Mary	Clinical Instructor	
School of Library and Information Management 4025				5726	Montalvo, Alfredo	Associate Professor	
5203	Alexander, Gwen	Dean		5724	Obermeyer, Brice	Associate Professor	
5203	Rittgers, Debra	Senior Administrative Assistant		5725	Terrell, Nathaniel	Associate Professor	
5203	Ankem, Kalyani	Associate Professor		5731	Wyatt, Gary	Professor	
5271	Ballester, Yvonne	Director-Learning Support Services		5321	Zuber-Chall, Susan	Instructor	
6159	Boardman, Candace	Director-Program Administration		Strategic Partnerships 4045			
5734	Dow, Mirah	Associate Professor		5254	Williams, James	Vice President	
8720	Hill, Katie	Director-North Kansas Regional MLS Program		5254	Brinkman, Jodi	Executive Assistant	
5626	Kitselman, Candace	Accountant III		Student Advising Center 4016			
5203	O'Hare, Sheila	Assistant Professor		5421	Gehrke, Shelly	Director	
5320	Oneill, Ann	Professor		5421	Dollins, Davy	Administrative Assistant	
5203	Seavey, Charles	Professor		5189	Braun, Stacey	Assistant Director	
5181	Singh, Rajesh	Assistant Professor		5421	Miller, Megan	Advisor	
5203	Smith, Andrew	Assistant Professor		5421	Owens, Kathy	Academic Advisor	
5203	Tuai, Cameron	Instructor					
5065	Upson, Matt	Director-Central Kansas Regional MLS Program					

DEPARTMENTAL LISTINGS ESU FACULTY & STAFF

Phone Ext. Name Rank/Job Description Campus Box

Student Health Services 4008

5222 McDaniel, Mary Assistant Director-Health Services/Outreach
 5222 Gitchel, Roberta Administrative Assistant
 5222 Boline, Lori Director-Laboratory
 5222 Fell, Opal Advanced Registered Nurse Practitioner
 5222 Fields, Debra Licensed Practical Nurse
 5222 Fry, Mary Registered Nurse Senior
 5222 McDonnell, Rhonda Senior Administrative Assistant
 5222 Noyes, Janice Advanced Registered Nurse Practitioner, Clinical Coordinator
 5222 Ulrey, Linda Registered Nurse Senior

Student Life 4007

5267 Hobson, Lynn Associate Vice President
 5267 Buchele, Marilyn Executive Assistant
 5267 Bosch, Jason Director of Student Life Learning and Assessment

Student Wellness 4008

5222 Schmidt, Jaqueline Director

Teachers College Resource Center 4036

5292 Romeiser, Janice Director

Technology and Computing Services 4018

5297 Erickson, Michael Associate Vice President
 5297 Stayskal, Kathy Senior Administrative Specialist
 5524 Alvarado, Cheryl Operations Lead
 5142 Barnes, Nikki Banner Administrator
 5107 Bazil, Leon Technology Support Supervisor
 5115 Burton, Robert Enterprise Reporting Solutions Developer
 5767 Butler, Kelli Technology Support Consultant II
 5382 Cole, Ray Network Administrator
 5160 Crofoot, Sandy Applications Developer II
 5104 Crumb, Nancy Applications Developer II
 5684 Delmott, Patty Applications Developer II
 5846 Falldine, Cory Director-User Support Services
 5669 Ferguson, Sherry Applications Developer II
 6694 Gibson, Rob Associate Chief Information Officer-Academic and User Support
 5683 Graves, Dianne Information Systems Supervisor
 6341 Gunselman, Glen Systems Software Specialist
 5106 Hayes, Larry Applications Development Supervisor
 5747 Head, George Manager-Helpdesk
 5545 Kvas, Joshua Systems Specialist
 5079 Meyer, Keith Technology Support Consultant II
 5851 Mitchell, Armella Coordinator-Systems Interface
 5297 Mohling, Darren Network Service Technician III
 5117 Morfitt, Donald Applications Developer II
 5788 Morgan, Brian Applications Developer II
 5969 O'Dell, Cheryl Information Security Officer
 5356 Osbourn, Brian Director-Server Operations
 5116 Redeker, Steve Database Administrator
 5647 Resa, Patrick Media Production Director
 5108 Schwinn, Harold Systems Software Analyst II
 5051 Sergeant, Adam Technology Support Technician II
 5074 Shoemaker, Shawn Network Control Technician II
 6964 Valenti, Sandra Coordinator-Educational Technology
 5131 Willingham, Melanie Technology Support Consultant III

Telecommunications 4018

5595 Lake, Gene Equipment Planning Technician II
 5029 Troyer, Gary Equipment Planning Technician I

Phone Ext. Name Rank/Job Description Campus Box

The Teachers College 4036

5367 Bennett, J. Phillip Dean
 5552 Weaver, Ken Associate Dean
 5367 McKernan, Sarah Administrative Officer
 5367 Benjamin, Mary Senior Administrative Assistant

Theatre 4033

5704 Bartruff, Jim Director
 5256 Dura, Amanda Manager-Costume Shop
 5715 Moxon, Craig Scene Shop Manager/Technical Director

Towers 4009

5264 Cole, Candy Custodial Specialist
 6747 Holmes, Nick Coordinator-Complex
 5264 Karunakaran, Christina Custodial Specialist
 5264 Moore, Juanita Custodial Supervisor Senior
 5264 Rodriguez, David Custodial Specialist
 5264 Wagaman, Deanna Custodial Specialist

TRiO Programs 4005

5097 Benjamin, Trudi Director
 5097 Frye, Marla Administrative Specialist
 6230 Benjamin, Jennifer Educational Specialist-Educational Talent Search-Emporia
 5097 Bolen, Kristi Associate Director-Student Support Services/Project Challenge
 6230 Cayton, Julie Director-Educational Talent Search
 5097 Crawford, Courtney Assistant Director-Upward Bound/Project Focus-Leavenworth
 5097 Dickson, Marjorie Administrative Assistant
 5885 Dikin, Concha Assistant Director-Upward Bound/Project Success
 6230 Fulton, Whitney Administrative Assistant
 1062 Hendren, Angela Educational Specialist-Educational Talent Search-Leavenworth
 5097 Powell, Duane Assistant Director-Upward Bound/Project Focus-Leavenworth
 5097 Reyes, Yuliana Project Coordinator-Student Support Services/Project Challenge
 5885 Smith, Melody Assistant Director-Upward Bound/Project Success
 5097 Tegtmeier, Caleb Assistant Director-Educational Talent Search-Leavenworth
 5097 Thompson, Susan Director-Upward Bound/Project Focus-Leavenworth

University Advancement 4060

5561 Heasley, Judith Executive Director

University Copy Center 4036

5253 Mulsow, Deborah Administrative Specialist
 5253 Atherton, Randy Printer Specialist
 5253 Watkins, Sherill Administrative Assistant

University Facilities 4011

5331 Runge, Mark Director
 5331 Parks, Chris Senior Administrative Specialist
 5331 Anderson, Sharlene Administrative Specialist
 5010 Coddington, Dennis Electronic Control Center Supervisor
 5331 Ingold, Karla Accountant I
 5331 Mohling, Dennis Director-Administration and Facilities Maintenance
 5331 Pearson, Bobbi Director-Facilities Planning
 5331 Peterson, Thomas Environmental Scientist I
 5331 Weatherholt, Dick Physical Plant Supervisor Specialist

DEPARTMENTAL LISTINGS ESU FACULTY & STAFF

Phone Ext.	Name	Rank/Job Description	Campus Box	Phone Ext.	Name	Rank/Job Description	Campus Box
University Honors Program			4073	University Photography			4060
5899	Clamurro, William	Director		5395	Garvey, Dick	Photographer Senior	
University Libraries and Archives			4051	Writing Center			4019
5208	Sheridan, John	Dean		6370	Mix, Theresa	Director	
5208	Britton, Denise	Senior Administrative Specialist					
5480	Akers, Cynthia	Associate Professor					
5054	Arnold, Joel	Library Assistant II					
5037	Bogan, Mary	Assistant Professor					
5676	Franklin, Michelle	Library Assistant III					
5049	Gentle, Ted	Assistant Professor					
5032	Givens, Earl	Assistant Professor					
6205	Gutierrez, Art	Assistant Professor					
5055	Hansch, Beth	Library Assistant III					
5057	Hansch, Steven	Instructor					
5050	Johnson, Candy	Library Assistant III					
5084	Norton, Betty	Business Manager					
5719	Puckett, Caleb	Assistant Professor					
5048	Scribner, Shari	Assistant Archivist					
5058	Summey, Terri	Professor					
5033	Williams, Tyler	Assistant Professor					

UNIVERSITY ORGANIZATIONAL CHART

EMPORIA STATE UNIVERSITY
UNIVERSITY WIDE

JULY 1, 2011

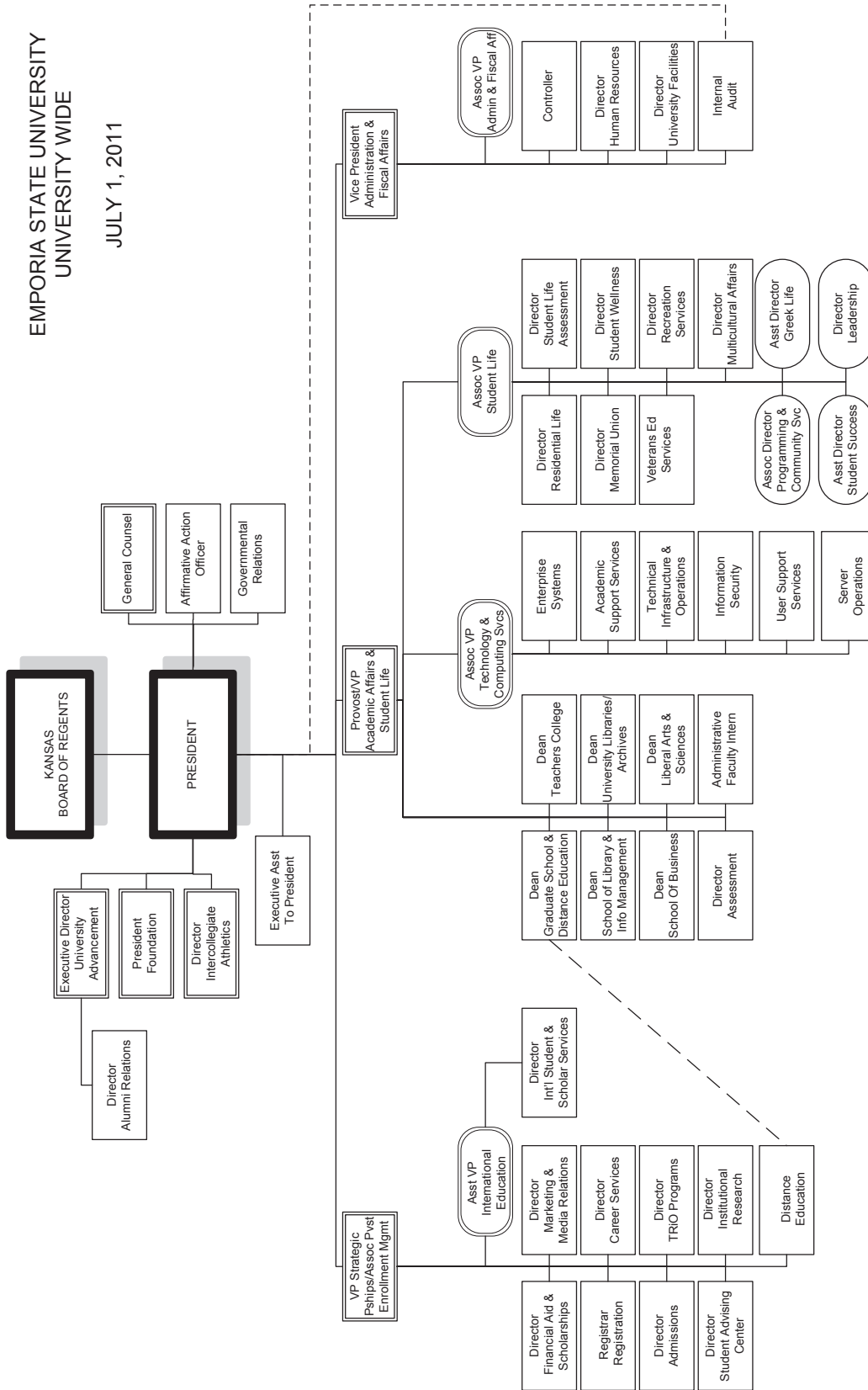

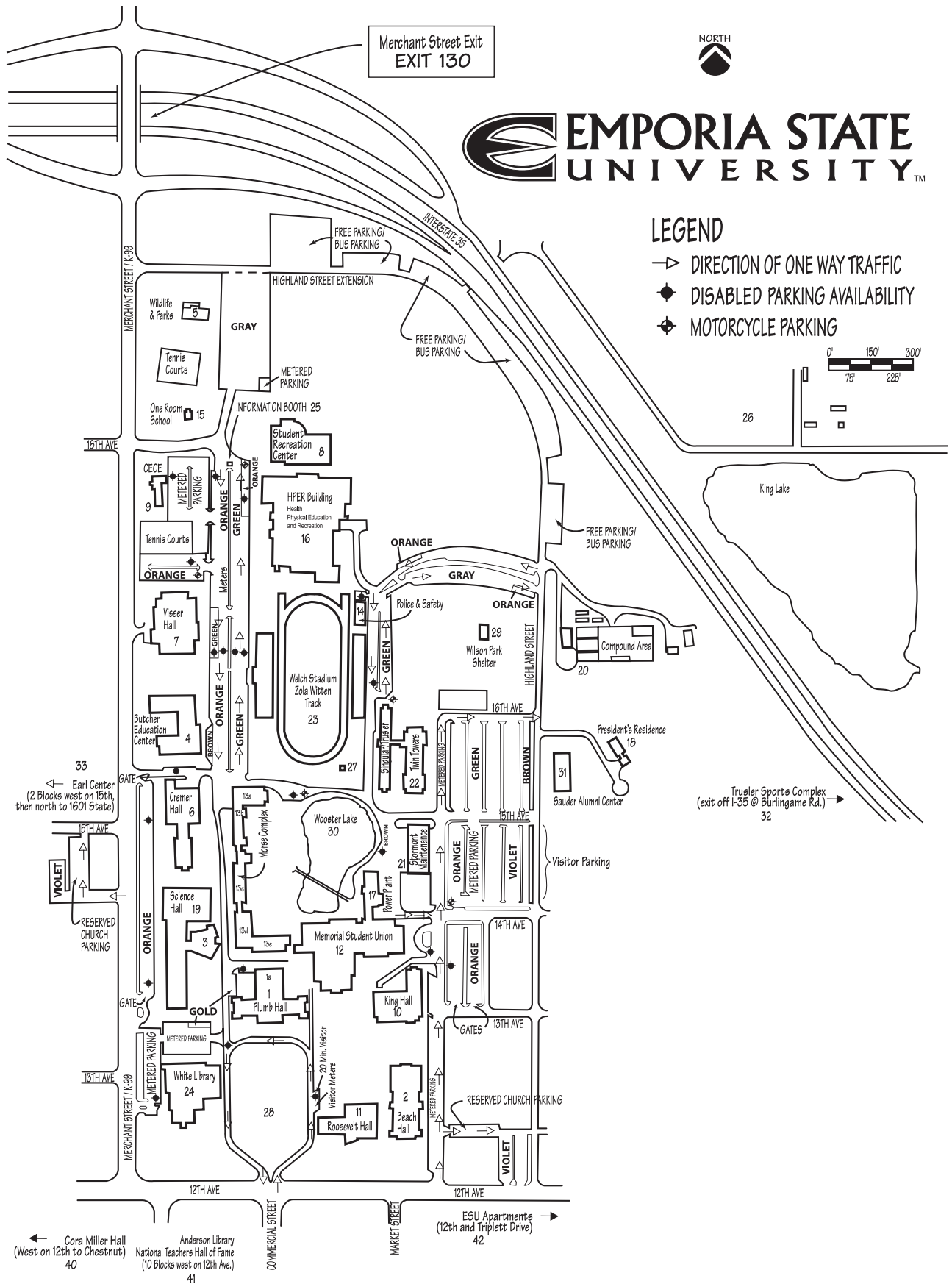

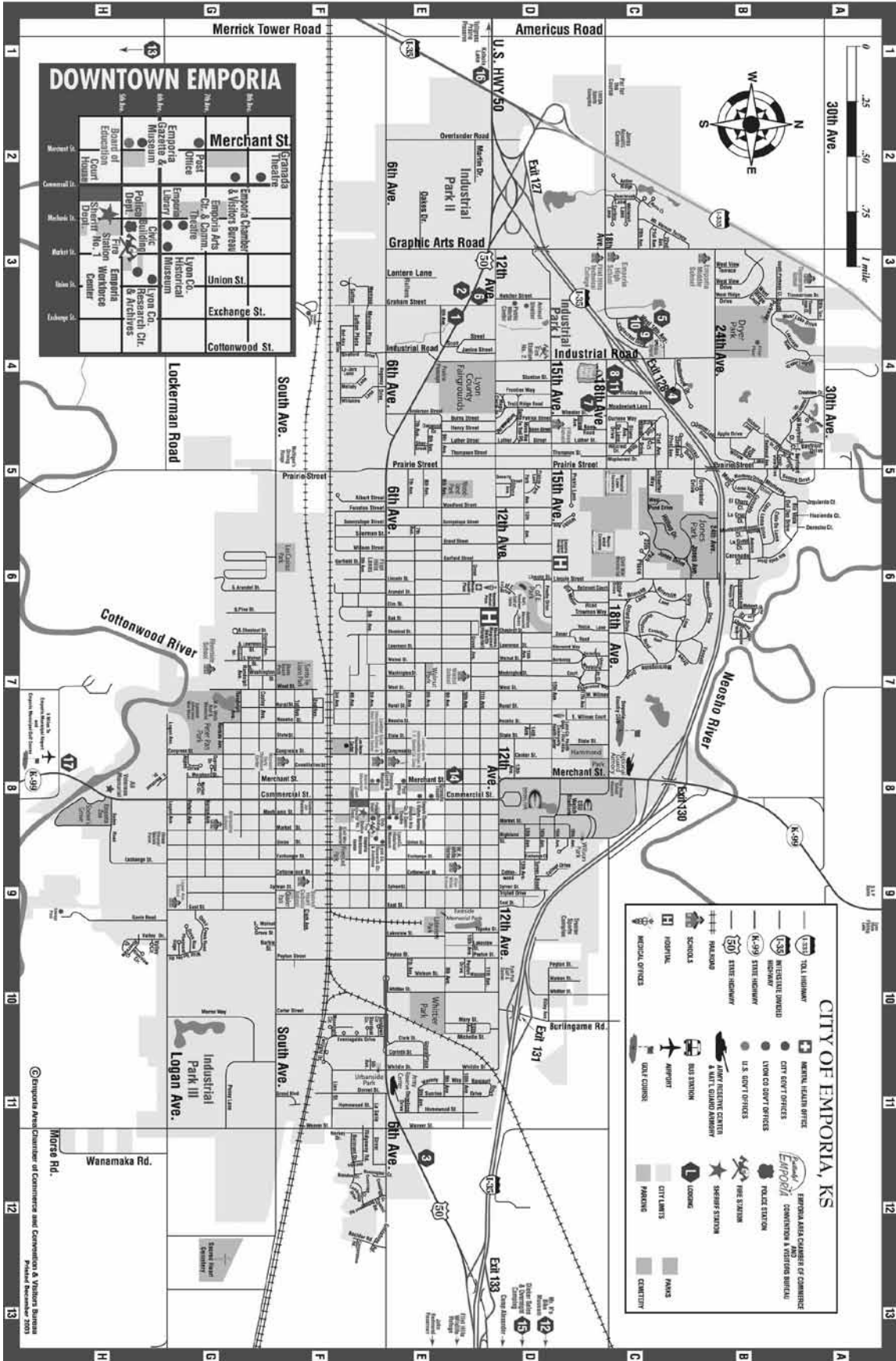

EMPORIA STATE UNIVERSITY™

EMPOWERED BY ™